

PARCEL NO.	PROPERTY OWNERS
------------	-----------------

- 16 JAMES R TAYLOR III
- 17 JAMES R TAYLOR JR. & RUTH TAYLOR
- 18 JESSE M. FRITZ & HAZEL L. FRITZ
- 19 JOHN T. LARKIN
- 20 QUENTIN SNYDER & ELEANOR SNYDER
- 21 R. J. SWISHER & RITA SWISHER
- 22 WILLIAM HAROLD CLINTON & MAE ELIZABETH CLINTON
- 23 I. V. DAUGHERTY & MARY E. DAUGHERTY
- 24 HAROLD F. RAYBUCK & WILLIAM J. CRAWFORD
- 25 EDWIN GUSTAFSON & JEAN M. GUSTAFSON
- 26 ARTHUR E. PEOPLES & RUTH M. PEOPLES
- 27 ELLIS J. MAXWELL & JEAN M. MAXWELL
- 28 JOHN E. MAXWELL & MAUDE E. MAXWELL
- 29 STANLEY GOODFORD
- 30 JOSEPH A. MITRIVICH & AMELIA I. MITRIVICH
- 31 WILLIAM GREENALCH
- 32 JOE WUEY & MILLY WUEY
- 33 JAMES E. MURREY
- 34 ROBERT M. SWISHER & EDITH SWISHER
- 35 CHARLES H. ARTHURS & ARTYE K. ARTHURS
- 36 JOSEPH COLLINS & MARGARET COLLINS
- 37 C.E. POWELL & ANNIE POWELL
- 38 GEORGE E. DOWDEN & ERMA V. DOWDEN
- 39 CARMELA ROBERTIELLO
- 40 EUGENE G. COLE & DOROTHY E. COLE
- 41 THOMAS E. BAYER, HOWARD F. BAYER & CHARLES E. BAYER
- 42 FRANK JOHN KOZEL & MARY CAROLINE KOZEL
- 43 FRANK JOHN KOZEL & MARY CAROLINE KOZEL
- 44 CURTIS L. & JOSEPHINE A. PRESTON
- 45 HAROLD SR. & FLORENCE VANCE
- 46 HAROLD H. & FLORENCE VANCE
- 47 PATRICIA L. OVEN
- 48 FRANK JR., JULIA, ANN & EDITH OVEN
- 49 FRANK KNAUSS & KATHIE KNAUSS
- 50 WALTER CABLE & ETHEL CABLE
- 51 MIKE & JULIA KRUK
- 52 J. H. FRANCE REF. CO.
- 53 WESTERN PENNSYLVANIA CONFERENCE ASSOCIATION OF SEVENTH DAY ADVENTISTS
- 54 VIRGINIA M. MURRAY & CHARLES A. MURRAY
- 55 STEPHEN MACZACZYJ & MARY MACZACZYJ
- 56 MERCHANTS GROCERY COMPANY INC.
- 57 PENNSYLVANIA RAILROAD CO.
- 58 THE RIDGWAY & CLEARFIELD RAILROAD CO.
- 59 C.E. POWELL & ANNIE POWELL
- 60 MCINTOSH COAL CO.
- 61 LEON GOODFORD
- 62 JOHN A. GOODFORD & STELLA K. GOODFORD
- 63 JOHN E. MAXWELL & MAUDE E. MAXWELL
- 64 WILLIAM H. HUGHES
- 65 MARY McDADE, NELL L. TAVTLINGER & NELLE McDADE
- 66 FRATERNAL ORDER OF EAGLES
- 67 JAMES E. NOLDER & ROBERT D. COLLINS
- 68 THE PENNZOIL CO.
- 69 JAMES R. TAYLOR, JR. & RUTH TAYLOR
- 70 PENN RESEARCH & DEVELOPMENT CORP
- 71 THOMAS L. DELANEY
- 72 MARTHA FRANCES MILLER
- 73 HARRY E. ROBERTSON
- 74 WARD TERMINALS INC.
- 75 C. S. PETERMAN
- 76 KELLER & WOLFEL INC.
- 77 FLOYD T. LEITZELL & ANN I. LEITZELL
- 78 FLOYD T. LEITZELL & ANN I. LEITZELL
- 79 W.E. SCOTT & RUTH SCOTT
- 80 DELANEY BROS. INC.
- 81 EDWARD L. KUNTZ & LAURA A. KUNTZ
- 82 T.C. HARRIGER TRUCKING, INC.
- 83 EDWARD C. MILLER & MARTHA F. MILLER
- 84 WARD TERMINALS INC.
- 85 COMMONWEALTH OF PENNSYLVANIA, PA. GAME COMM.
- 86 DOROTHY E. COLE & FRED A. LAMBERSON
- 87 STANLEY & JOSEPHINE BROWN
- 88 LEON GOODFORD
- 89 JAMES R. TAYLOR, JR. & RUTH TAYLOR
- 90 WALTER KRUL & ELIZABETH KRUL
- 91 MCINTOSH COAL COMPANY

LIMIT OF ESTABLISHMENT AND AUTHORIZATION
 STA. 45+21.75 WESTBOUND
 STA. 1292+31.85 EASTBOUND
 L. R. 1009 SECTION 23 R/W
 SANDY TOWNSHIP
 CLEARFIELD COUNTY

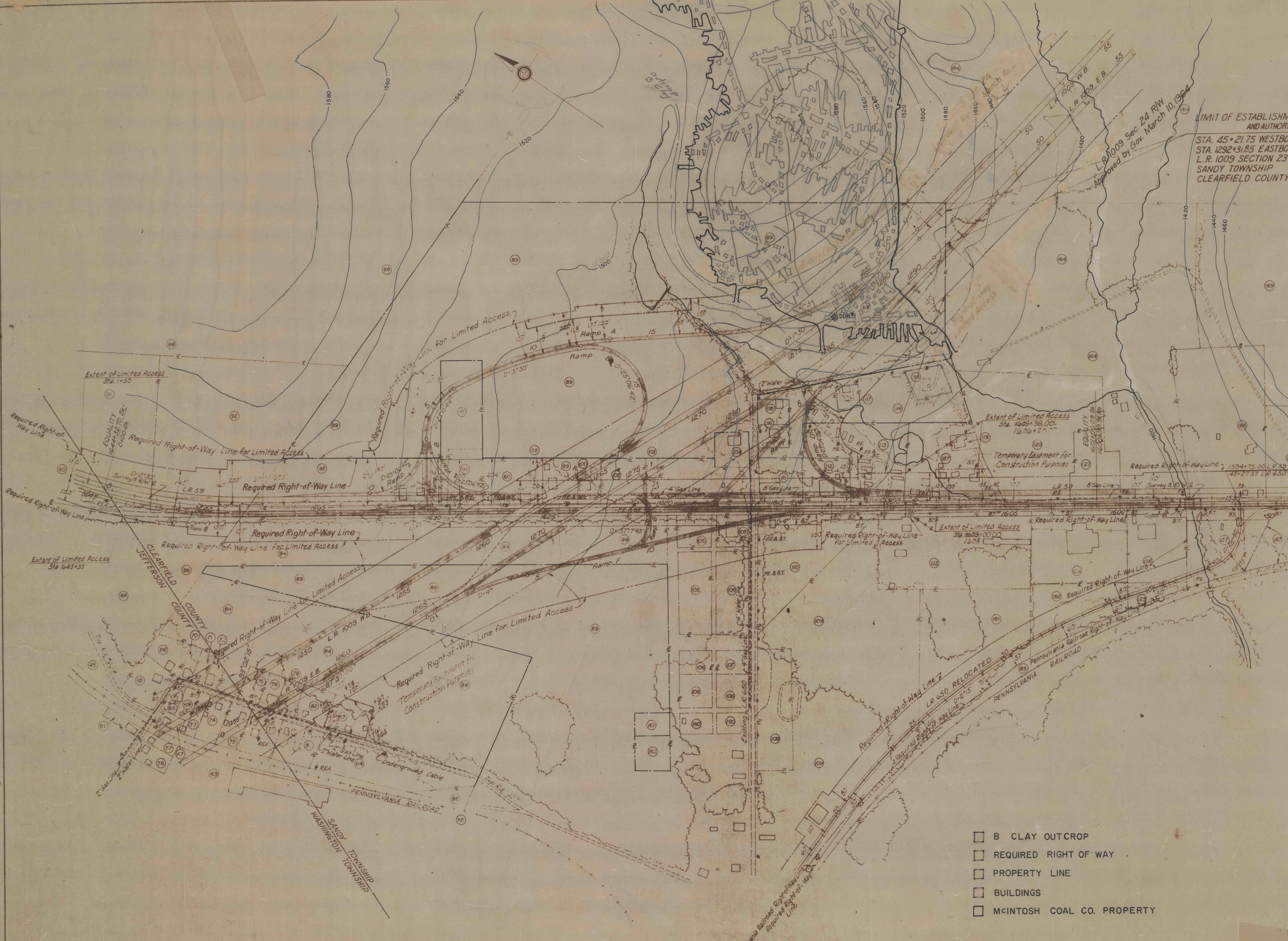

- B CLAY OUTCROP
- REQUIRED RIGHT OF WAY
- PROPERTY LINE
- BUILDINGS
- MCINTOSH COAL CO. PROPERTY

SCHMATIC LAYOUT
 INTERCHANGE WITH L.R. 59
 Scale: 1" = 200'

G.H.