

MICHAEL BEHUN

JOHN M. CHASE HEIRS
117 ACRES "IN FEE"

CLARKE W. GOULD

JOHN M. CHASE HEIRS

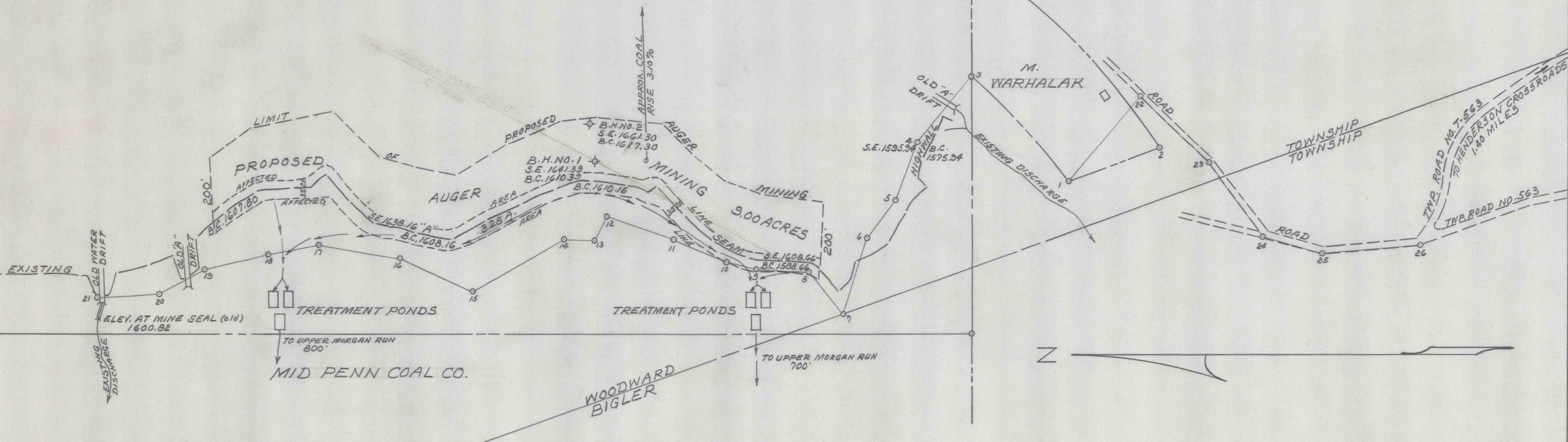

D

MAP SHOWING PROPOSED 'A' SEAM AUGER MINING
 OPERATED BY KASUBICK BROS. COAL CO.
 WOODWARD TWP. CLEARFIELD COUNTY, PENNA.
 SCALE 1/4" = 200' — JAN. 28, 1969
 G.W. CARLSON OF BERNARD LUCAS ASSOC.

C.D. 782

4188