

4179

JOSEPH TURNER ESTATE

4179

MATHEW KELSE TRACT

GOSS HEIRS

GENERAL REFRACTORIES 68 ACRES

CLAY MINE
OLD CLAY STRIP

CLAY RIDER COAL SEAM
OLD CLAY STRIP
CUT - DRY
OLD SPOILS

NOTE:
STRIPPING WILL START ON NORTH SIDE AND STRIPPING
CUTS WILL BE FROM NORTH TO SOUTH

CECIL COE SHIMMEL TRACT
76 ACRES "IN FEE"

COLLECTION BASINS FOR NEUTRALIZA-
TION AND SETTLING 36 DIA. 2' DEEP

CORRECTIVE WORK 5.06A

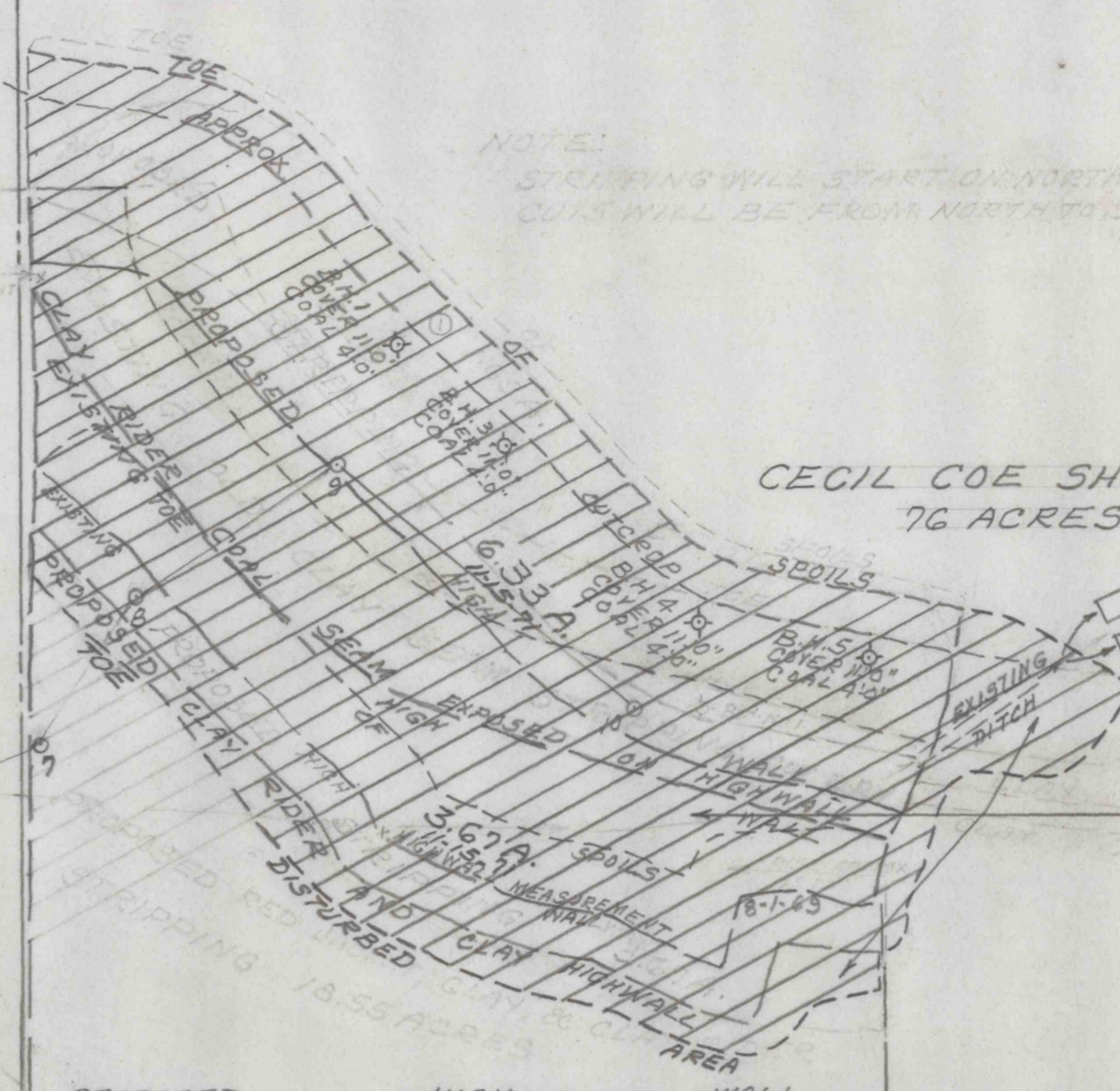

TO DIMELING

TOWNSHIP ROAD NO. 7. 825
LEASE

R.L. KEPHART
D.E. MEASE
ALBERT J. GODISHART

J.W. HAMER HEIRS

J.W. HAMER HEIRS

LEO THOMPSON
20 A. "IN FEE"

CHAS. F. STONEBRAKER SURV.
JONES HESS "MIN." 18.50A

M.T. MORROW HEIRS

STATE ROAD ROUTE NO. 869

NOTE:
AREA TO BE STRIPPED AND DISTURBED 10.00 ACRES IN RED 3266 BSM 52 BOND NO. 1586977
AMENDED AREA UNDER MINE DRAINAGE PERMIT 3266 BSM 52 20.20 ACRES
11-16-71 BACKFILLED & LEVELED 10.00 ACRES - CORRECTIVE WORK OLD STRIPPING 5.06 ACRES = 15.06A. TO
BE PLANTED SPRING 1972

M

PROPERTY MAP PROPOSED "CLAY RIDER COAL SEAM" "CLAY SEAM" "RED JACKET COAL SEAM" STRIPPINGS
OPERATED BY PIKE COAL COMPANY
BOGGS TOWNSHIP CLEARFIELD COUNTY PENNSYLVANIA
SCALE 1/2" = 200' JULY 6, 1966
G.W. CARLSON OF BERNARD LUCAS ASSOCIATES

C.D. 760

TO WEST DECATUR 0.58 MILES