

FORCEY & SCHOONOVER

JOHN B. MONS

FORCEY & SCHOONOVER

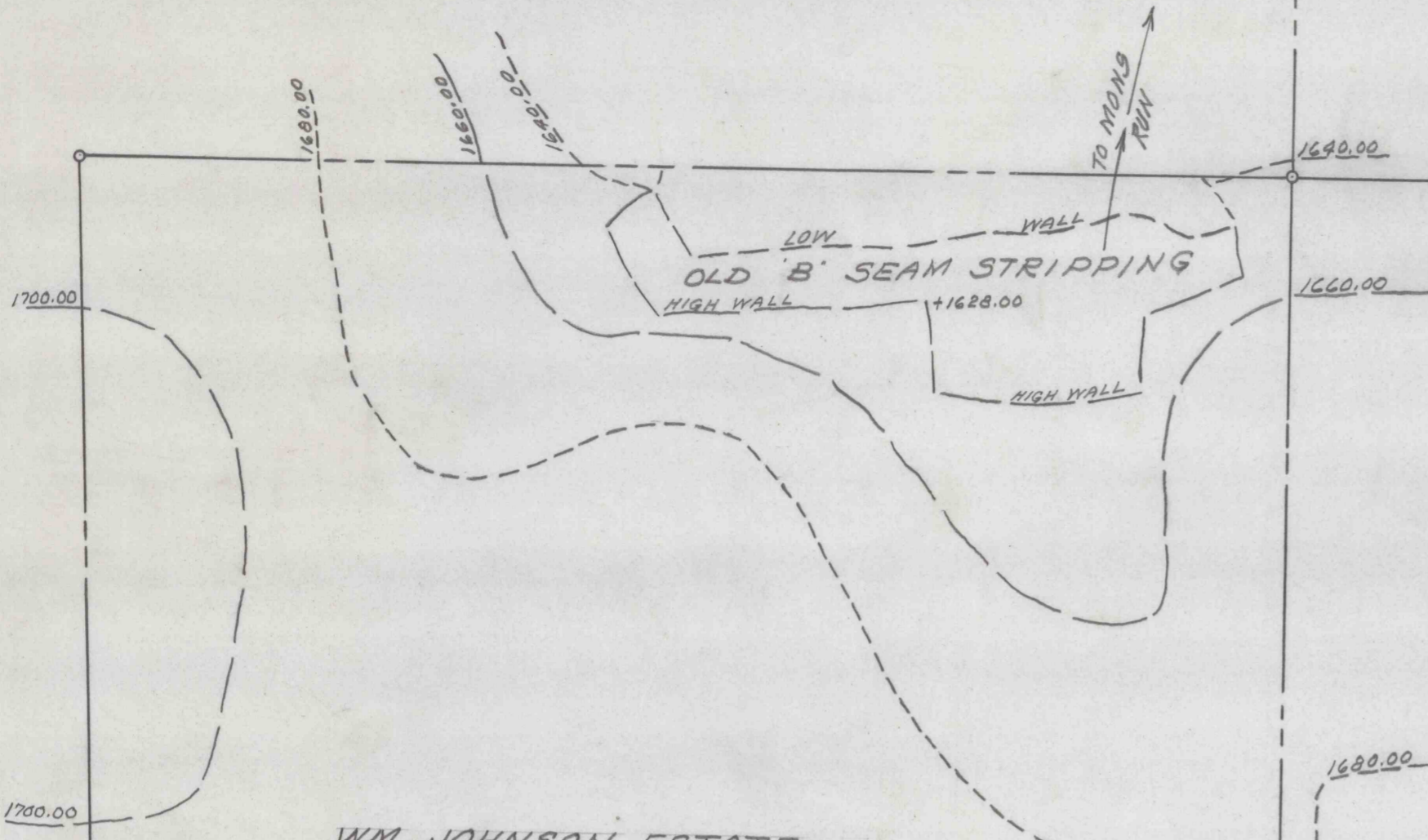

WILLA SHARP

MRS. ROY HUBLER

WM. JOHNSON ESTATE NW. ERMA ORWICK

TO KYLERTOWN 1.18 MILES

TOWNSHIP ROAD NO. T-715



JAMES TAYLOR

T.H. FORCEY ESTATE

LEROY & RALPH THOMPSON

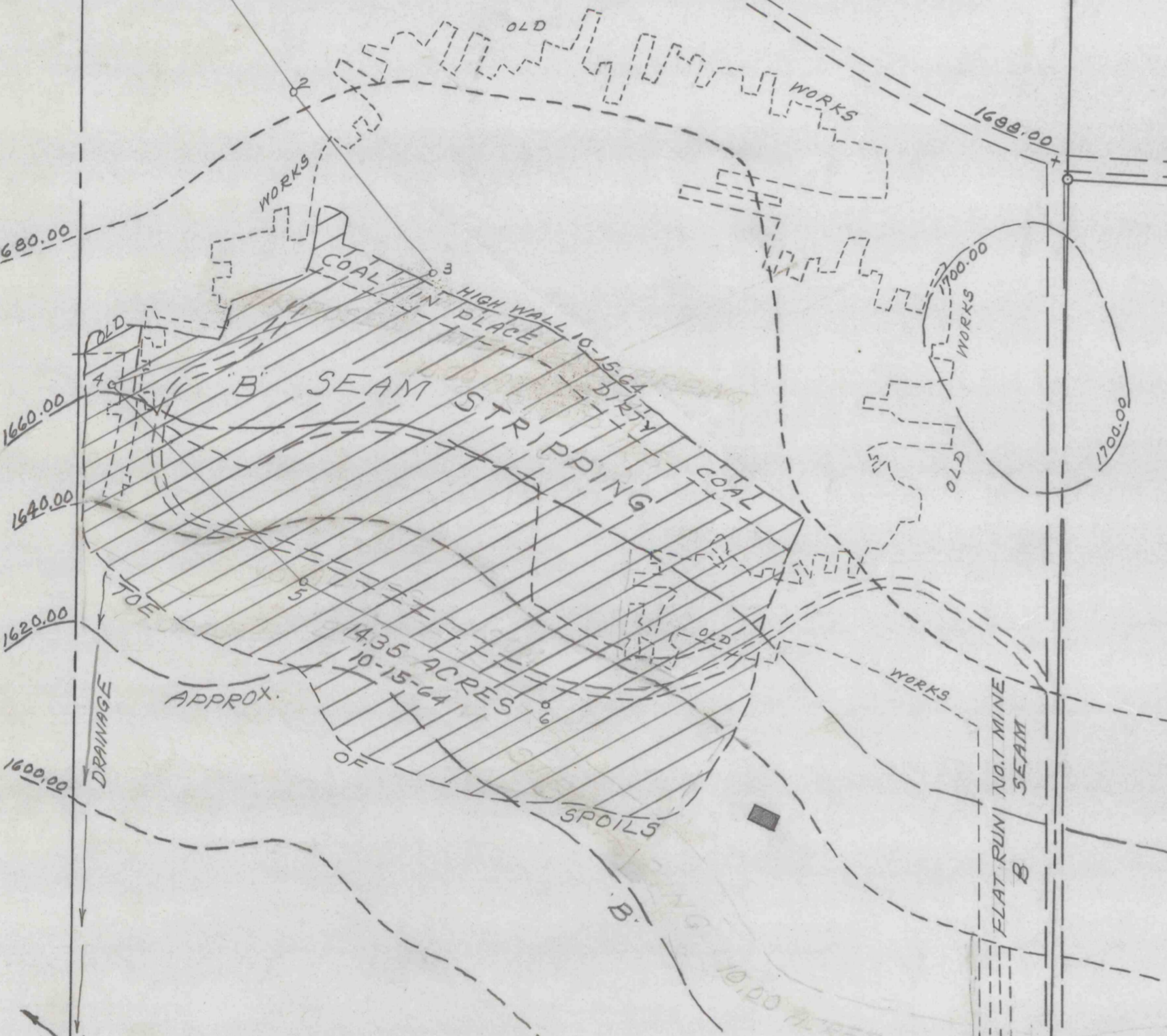

APPROX. 14.35 ACRES 10-15-64 OF

OLD B SEAM STRIPPING

BERLIN HUBLER

ERNEST COBLE

ROSCOE ORWIG

STRIPPING

NOTE
PROPOSED B STRIPPING 1964 10 ACRES IN YELLOW
10-15-64 BACKFILLED & LEVELED 14.35 ACRES

TO ROUTE NO. 33
TO ALL STATE PA.
TO KYLERTOWN PA.
1.18 MILES

M
MAP SHOWING "B" SEAM STRIPPING
OPERATED BY KRISTIANSON & JOHNSON COAL COMPANY
GRAHAM TWP. CLEARFIELD COUNTY PENNA.
SCALE 1" = 200' JAN. 6, 1964
BERNARD LUCAS ASSOCIATES

(A.D. 609)

CLEARFIELD BITUMINOUS COAL CORR.

4152