2898
1904

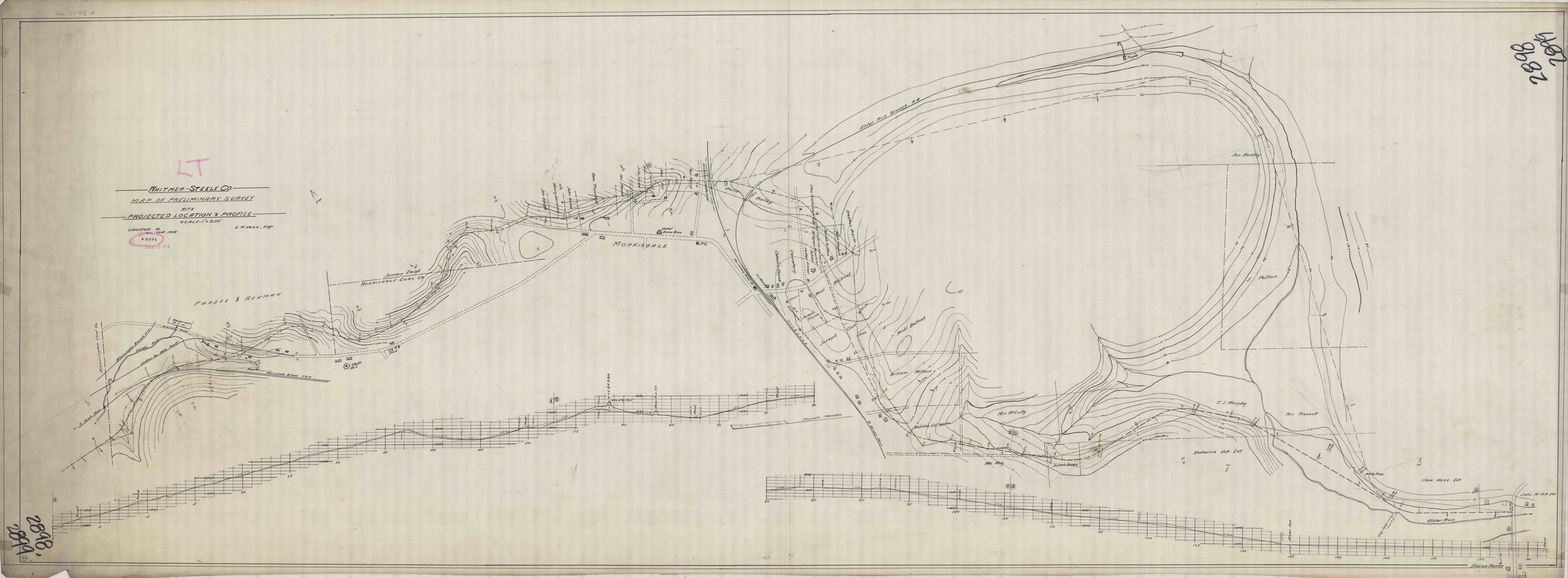

2898
1904