

8P15

BRIDGE DITCH TO UNNAMED STREAM TO MASHANNOY CREEK 7.3 MILES TO BUCK HOLLOW

W.M. McPHERSON TRACT

SHARP DELANY TRACT

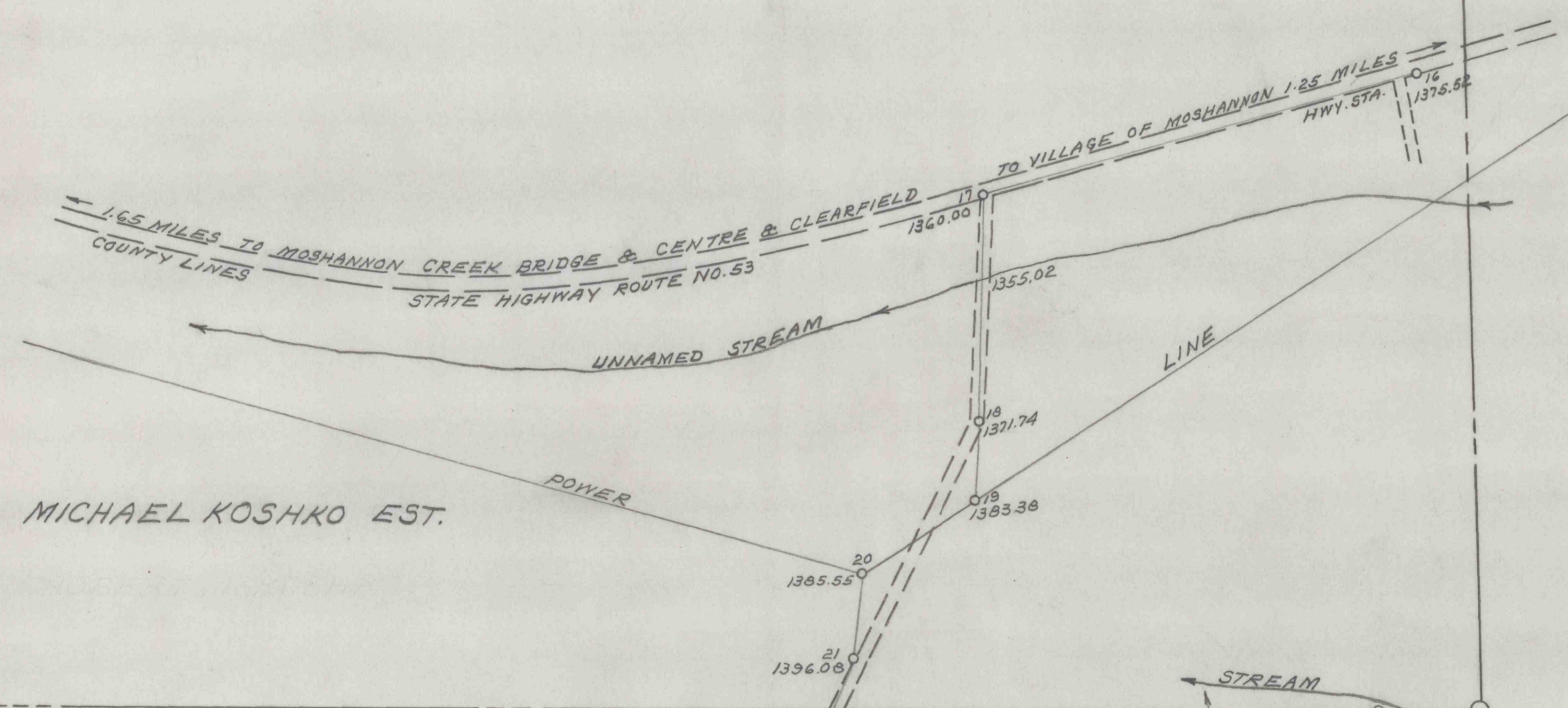
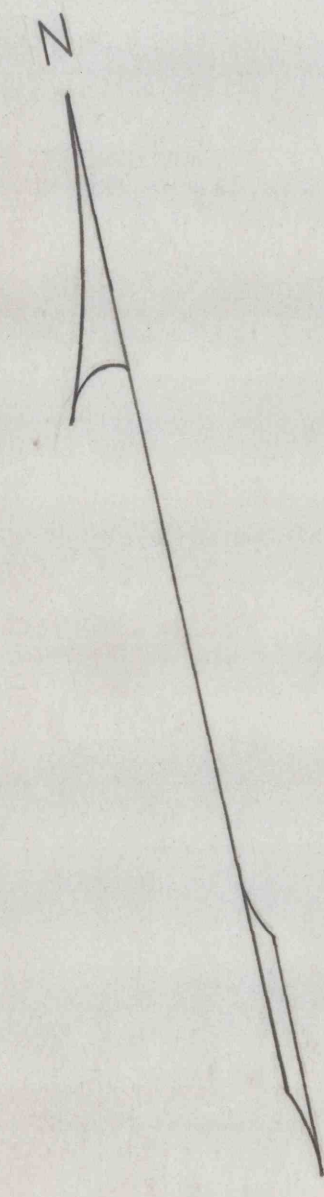

MICHAEL KOSHKO EST.

MICHAEL KOSHKO EST.  
98 ACRES  
NOW  
ROBERT M. KOSHKO

MICHAEL KOSHKO EST.  
143 ACRES  
NOW  
ROBERT M. KOSHKO

GLEASON FARM  
NOW  
ROBERT M. KOSHKO

COVERED BY WATER PERMIT NO. 12861  
17536M  
3166BSM35

COVERED BY WATER PERMIT NO. 864 BSM.5

PETER HALL

NOTE:  
 12-23-63 BACKFILLED AND LEVELED 2.67 ACRES  
 9-14-65 BACKFILLED AND LEVELED 15.62 ACRES  
 6-17-66 BACKFILLED AND LEVELED 13.05 ACRES  
 8-25-63 BACKFILLED AND LEVELED 15.12 ACRES

NOTE:  
 AREA BONDED BY ORIGINAL & PREVIOUS AMENDED PERMITS 30 A.  
 NEW AMENDED AREA 12.98A IN RED  
 4TH AMENDED AREA 20.44 ACRES IN YELLOW 241-1(A)  
 PROPOSED C & B SEAM STRIPPING 45.40 ACRES IN RED

M  
 MAP SHOWING STRIPPING OPERATIONS  
 OF THE KOSHKO BROS. COAL COMPANY  
 SNOW SHOE TOWNSHIP CENTRE COUNTY PA.  
 SCALE 1" = 200' JULY 2, 1963  
 BERNARD LUCAS ASSOCIATES

C.D. 527

2198