

D. M. ELLIS

PAUL ZANTZINGER TRACT
P.C. & L. CO.

RICHARD ATHERTON TRACT
P.C. & L. CO.

JOHN GRAFF TRACT
P.C. & L. CO.

THOMAS REESE TRACT

WILLIAM WILSON TRACT

SEBASTIAN GRAFF TRACT
K.C. CO.

S.R. HANSEL

HOWARD H. ROWLAND

HOWARD H. ROWLAND

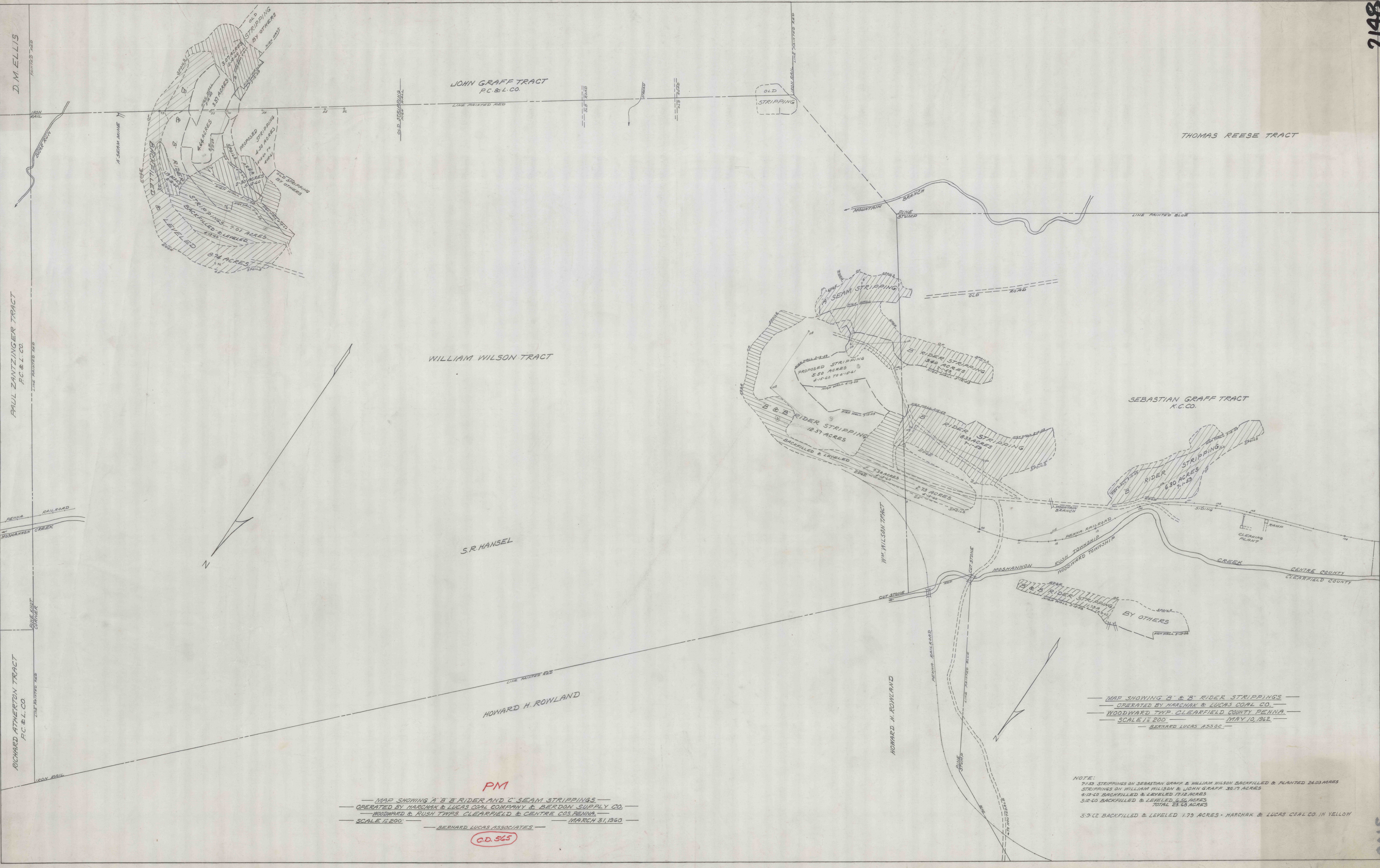

MAP SHOWING A, B, B RIDER AND C SEAM STRIPPINGS
 OPERATED BY HARCHAK & LUCAS COAL COMPANY & BERDON SUPPLY CO.
 WOODWARD & RUSH TOWNSHIPS, CLEARFIELD & CENTRE COS. PENNA.
 SCALE 1" = 200' MARCH 31, 1960
 BERNARD LUCAS ASSOCIATES

PM

G.D. 565

MAP SHOWING B & B RIDER STRIPPINGS
 OPERATED BY HARCHAK & LUCAS COAL CO.
 WOODWARD TWP. CLEARFIELD COUNTY PENNA.
 SCALE 1" = 200' MAY 10, 1962
 BERNARD LUCAS ASSOC.

NOTE:
 7153 STRIPPINGS ON SEBASTIAN GRAFF & WILLIAM WILSON BACKFILLED & PLANTED 24.03 ACRES
 STRIPPINGS ON WILLIAM WILSON & JOHN GRAFF 30.17 ACRES
 4-13-60 BACKFILLED & LEVELED 17.12 ACRES
 5-12-60 BACKFILLED & LEVELED 6.56 ACRES
 TOTAL 23.63 ACRES
 5-9-62 BACKFILLED & LEVELED 1.79 ACRES - HARCHAK & LUCAS COAL CO. IN YELLOW