

PDVMS 03135 226 36 351309

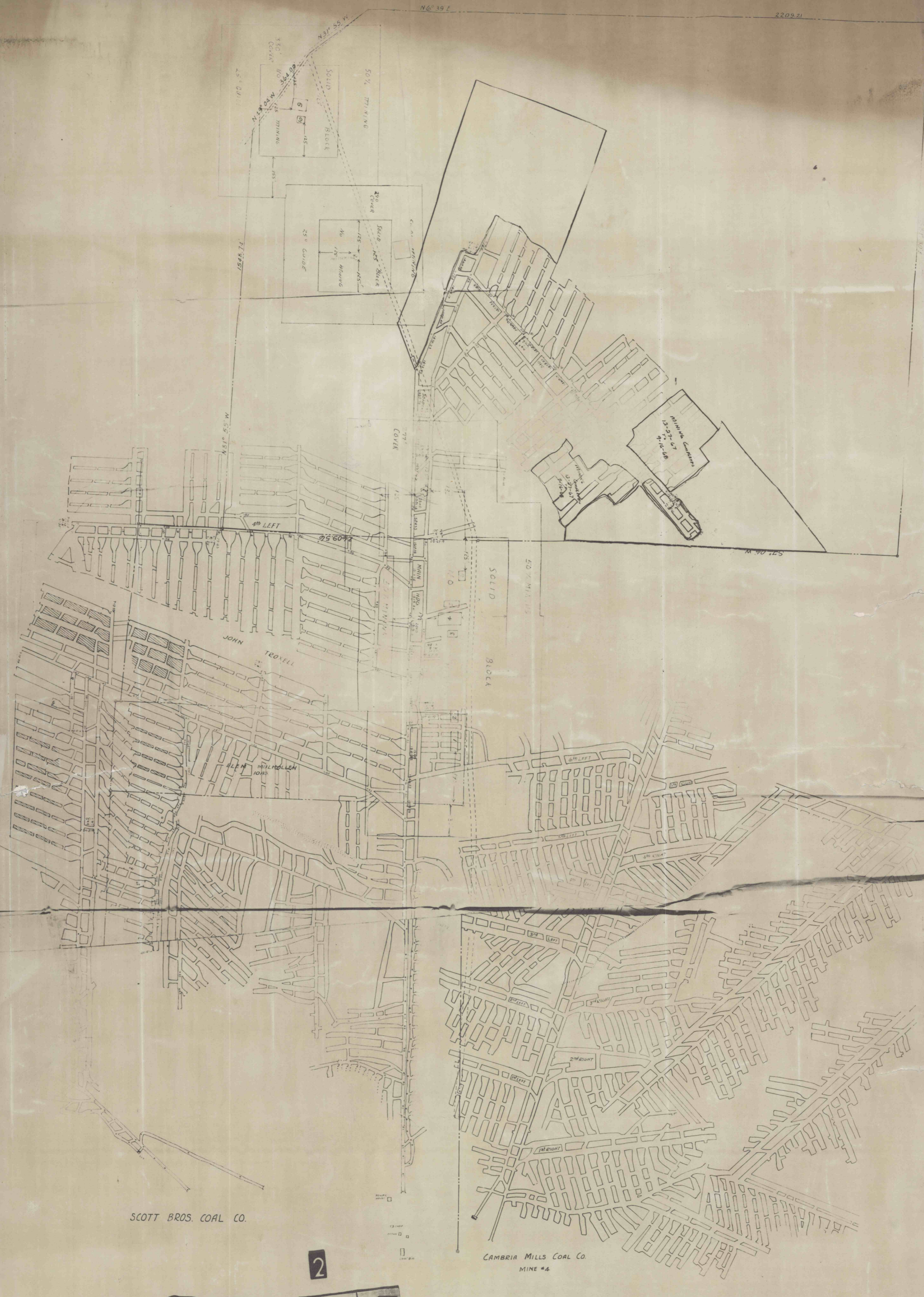

SCOTT BROS. COAL CO.

CAMBRIA MILLS COAL CO.
MINE #4

2

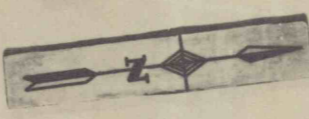
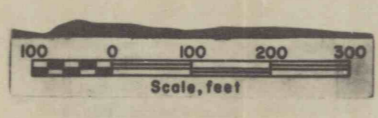

PROPERTY LINE
CONTINGENT MINING 11-14-43 TO 5-16-49
SUPPORT AREA
PROTECTED STRUCTURES
MINING COMPLETED AREA 12-27-67 TO 11-16-68

MAP
SHOWING
"B" SEAM WORKINGS
W. H. MILLER COAL CO.
READE TWP, CAMBRIA CO, PENNA.
SCALE 1"=100' J.L. BANFIELD REG. ENR.

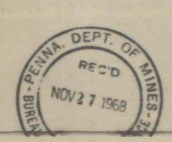

J.L. Banfield

8547