

A-17  
1-MO

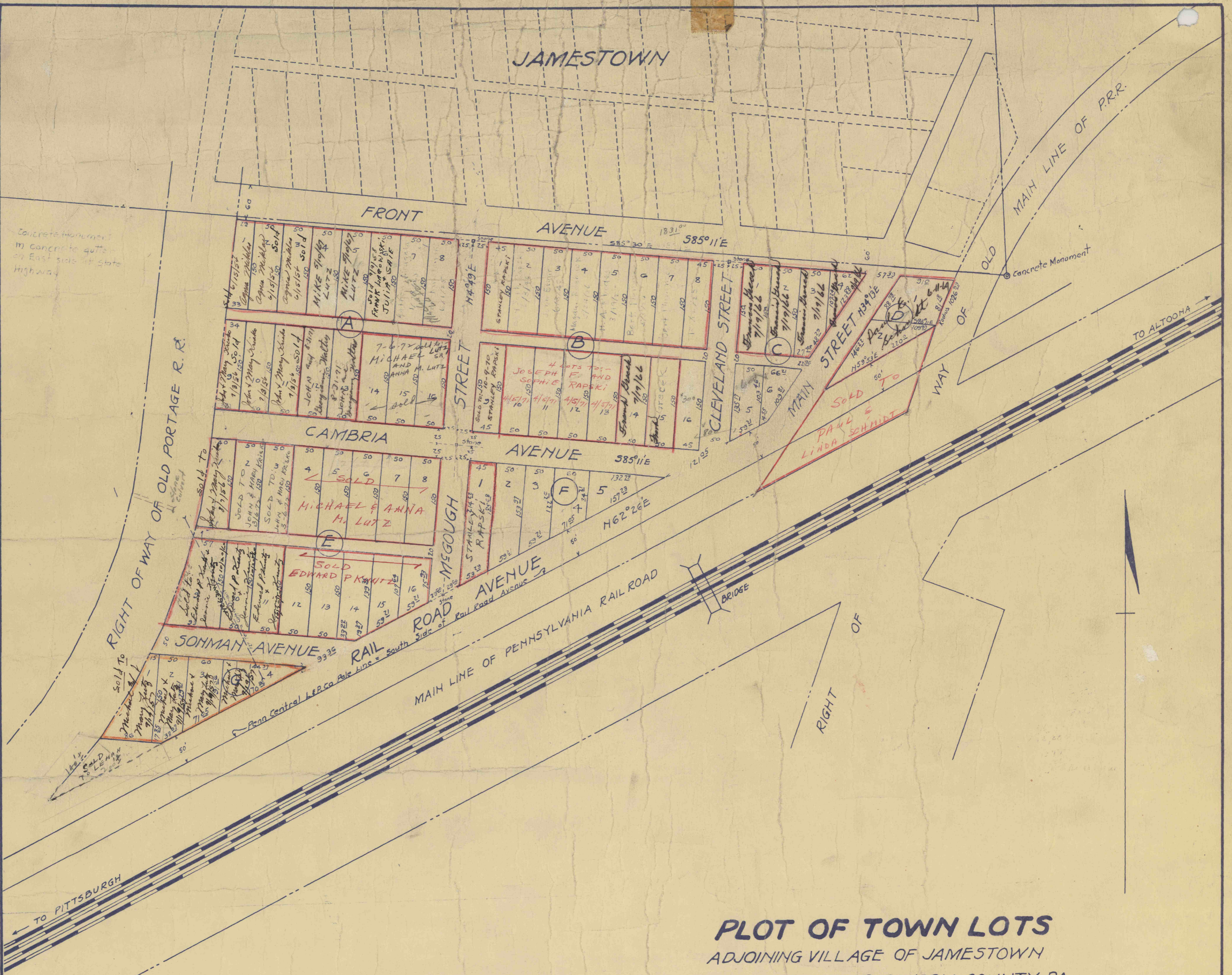

**PLOT OF TOWN LOTS**  
 ADJOINING VILLAGE OF JAMESTOWN  
 PORTAGE TOWNSHIP CAMBRIA COUNTY PA.  
 LAID OUT BY  
**CAMBRIA MINING AND MANUFACTURING CO.**  
 MARCH 1923.

SCALE 1"=100'  
 JOS. S. SILLYMAN & CO.  
 ENGINEERS.  
 ALTOONA, PA.

STATE OF PENNSYLVANIA } 55  
 COUNTY OF PHILADELPHIA }

ON THE 29 DAY OF March A.D. 1923, BEFORE ME, A NOTARY PUBLIC, IN AND FOR SAID COUNTY AND STATE, PERSONALLY APPEARED FRANK A. DINGEE, SECRETARY AND TREASURER OF THE CAMBRIA MINING AND MANUFACTURING CO., A CORPORATION OF THE COMMONWEALTH OF PENNSYLVANIA, WHO IN DUE FORM OF THE LAW ACKNOWLEDGED THIS PLOT OR PLAN OF LOTS TO BE A TRUE AND CORRECT PLAN OF TOWN LOTS INTENDED TO BE SOLD BY THE CAMBRIA MINING AND MANUFACTURING CO., AS PER RESOLUTION OF THE BOARD OF DIRECTORS OF SAID COMPANY DATED THE 12 DAY OF DECEMBER 1922, SAID LOTS OF GROUND BEING PART OF THE LANDS OWNED IN FEE SIMPLE BY SAID CAMBRIA MINING AND MANUFACTURING CO. IN PORTAGE TOWNSHIP, CAMBRIA COUNTY, PENNSYLVANIA, ADJOINING THE VILLAGE OF JAMESTOWN, AND WHO ACKNOWLEDGED THE SAID PLOT OR PLAN OF LOTS TO BE THE ACT AND DEED OF THE SAID CAMBRIA MINING AND MANUFACTURING CO., TO THE END THAT THE SAID PLAN MIGHT BE RECORDED AS SUCH.

SWORN AND SUBSCRIBED TO BEFORE ME THIS 29 DAY OF March A.D. 1923

*G. W. ...*  
 NOTARY PUBLIC

*J. S. Sillyman*  
 SECRETARY AND TREASURER  
 CAMBRIA MINING AND MANUFACTURING CO.

RECORDED AT EBENSBURG IN PLOT BOOK VOL. 2 AT PAGE 25.

