

957

528

MP
 - SURVEY OF COAL MINE -
 - FOR -
 - JOHN I. THOMPSON -
 - ON -
 THE JAMES A. BLOOM FARM.

NEAR CURWENSVILLE, PA.
 - SCALE 1"=100' -
 CLEARFIELD, PA.
 JULY 30-02.
 Resurveyed July 18-19-07.
 " Aug. 14-15-1908.
 " Dec. 3 - 1909.
 E. N. HESS
 ENGINEER

578

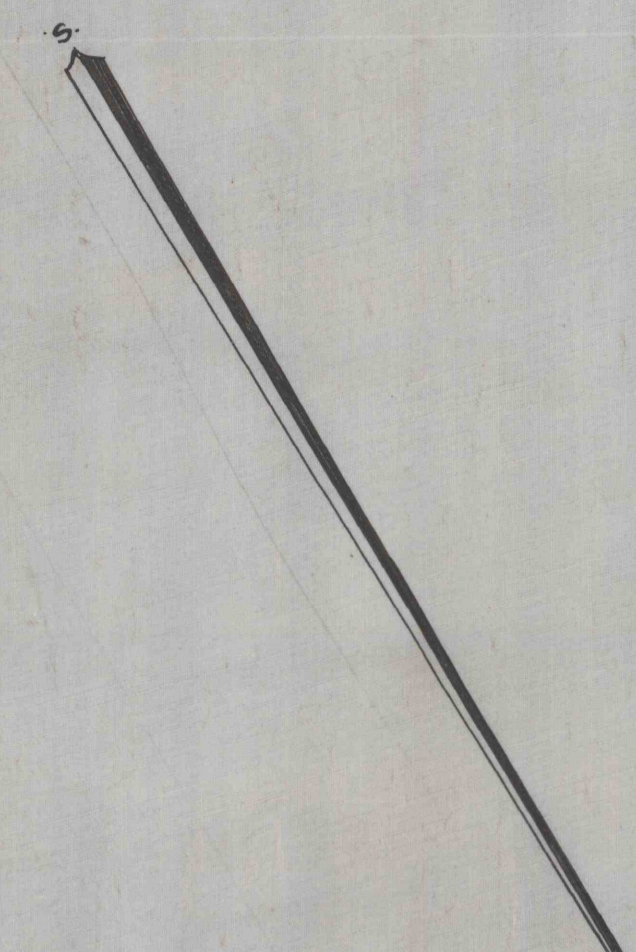

LAND OF ISAAC B. NORRIS
 BOUGHT FROM
 HEIRS OF ISAAC CALDWELL.

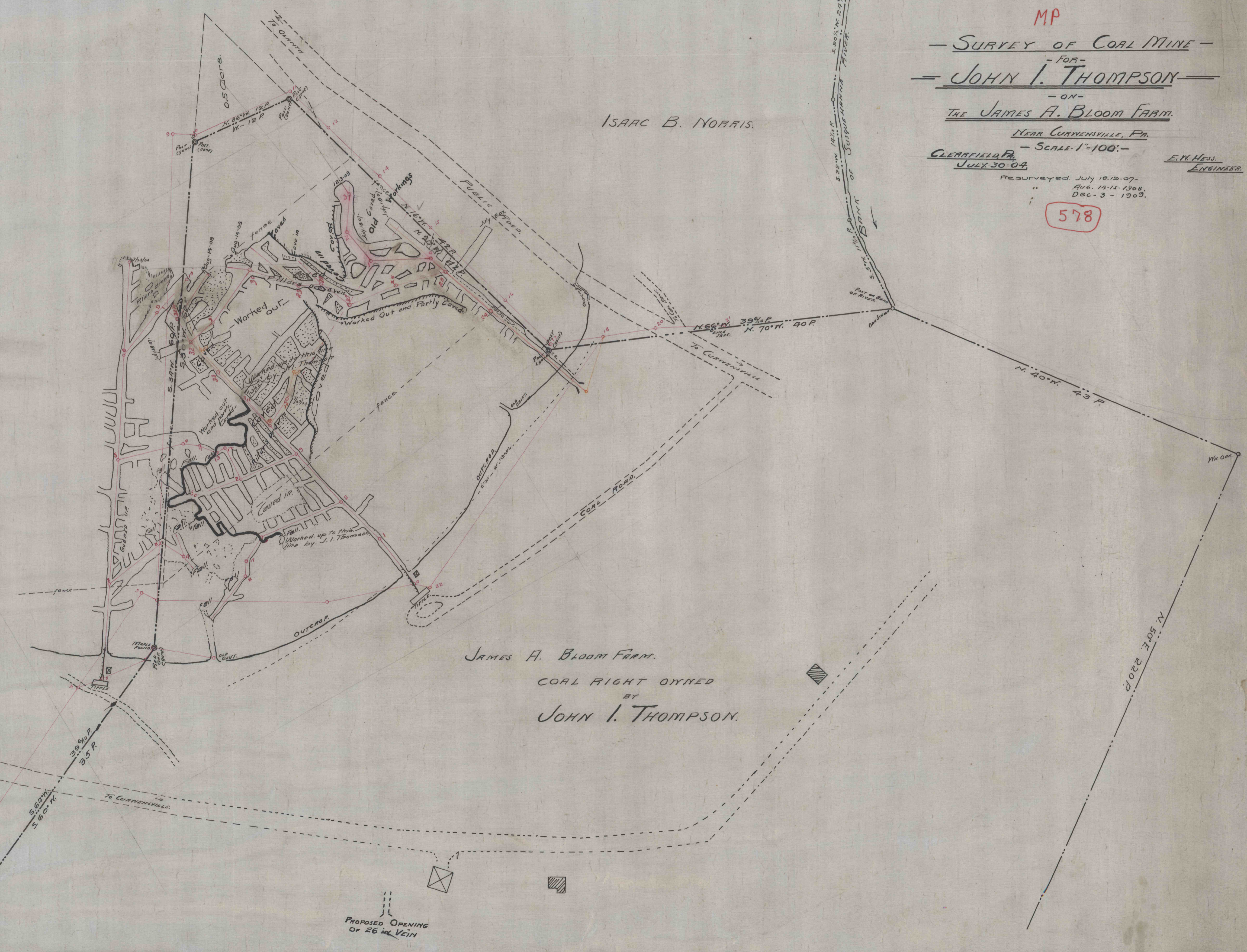
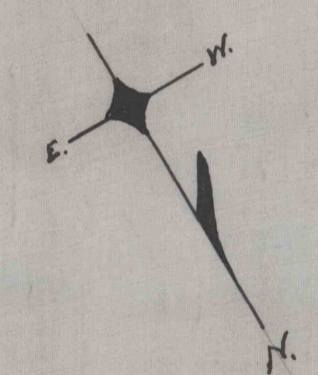

ISAAC B. NORRIS.

JAMES A. BLOOM FARM.
 COAL RIGHT OWNED
 BY
 JOHN I. THOMPSON.

PROPOSED OPENING
 OF 26' VEIN