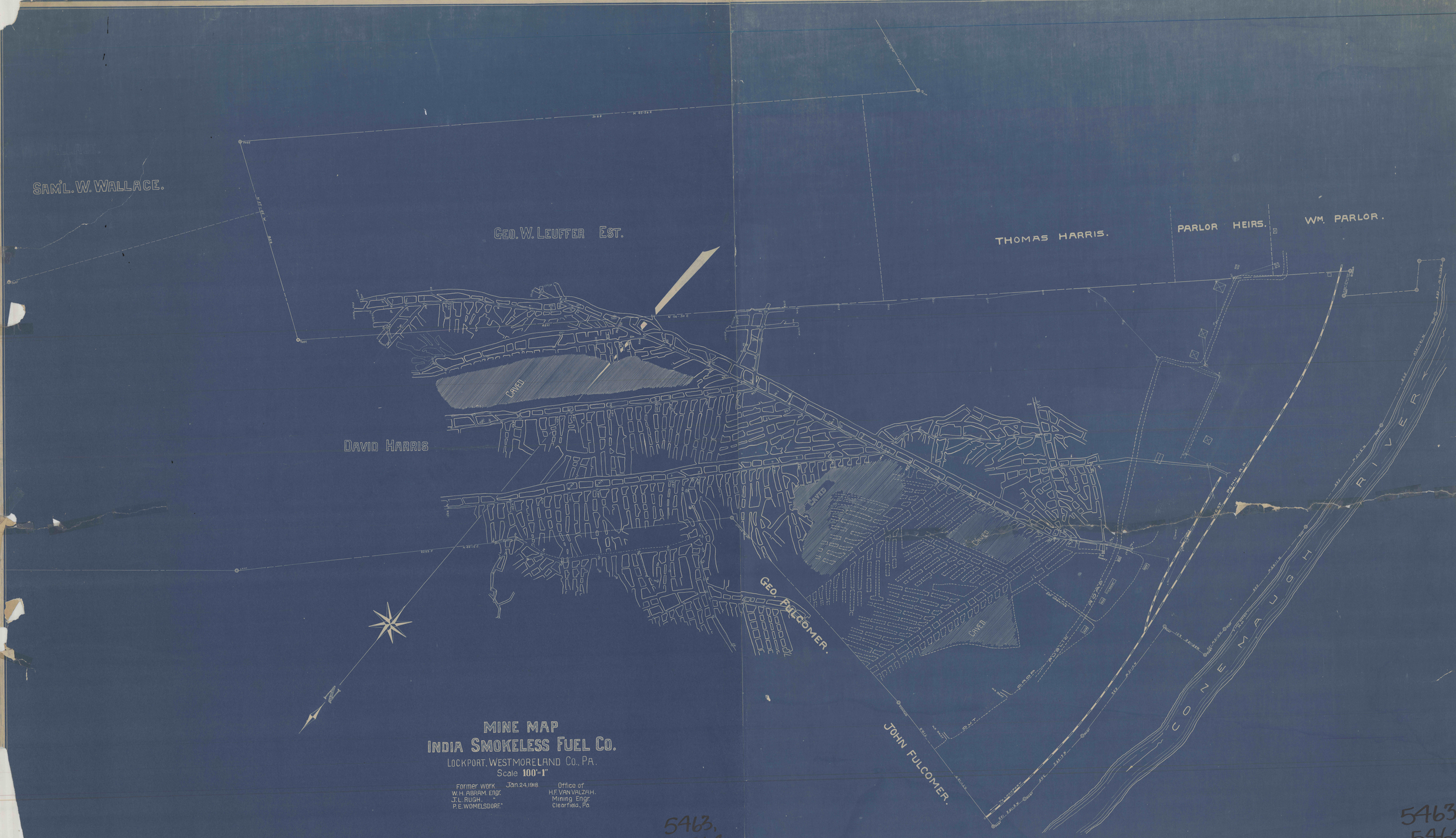

5463,
5464

5463,
5464