

JOHN PORTER

N 42° 54' E 1384.7'

S 42° 54' W 366.4'

TOWNSHIP
ROAD

TO CURWENSVILLE

W.R. NORRIS. (SURF.)
C.O. NORRIS. (COAL)

H. G. HILE (SURF.)
G.O. NORRIS (COAL)
11.01 AS.

N 47° 21' W 1348.9'

S 47° 45' E 1348.3'

HUGH IRVIN

H. G. HILE

Note: 1st Crosscut to be used
as Back Heading.

W. R. NORRIS.

C. O. NORRIS, COAL.

N 47° 21' W 1308.9'

H. G. HILE

JAMES WEISS

North

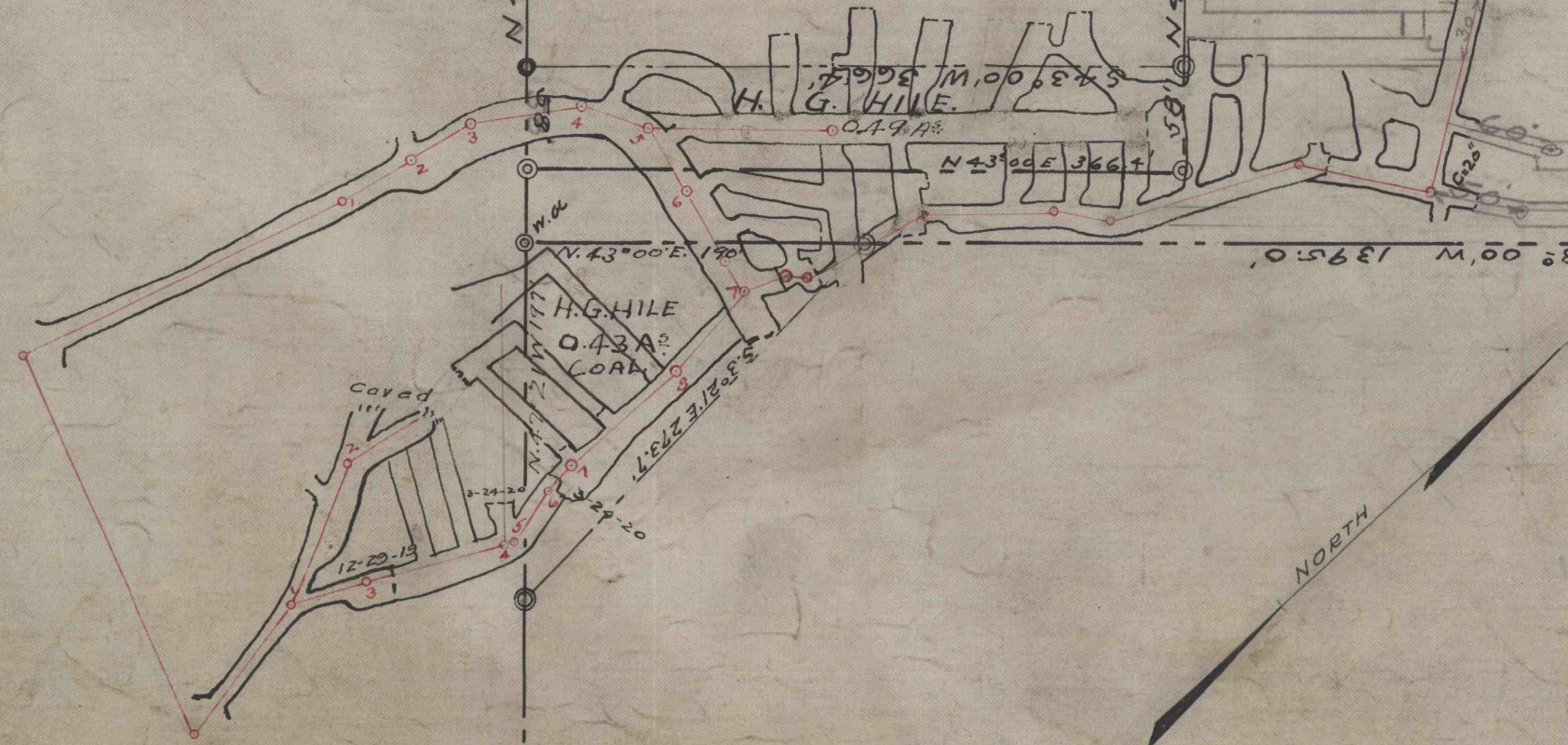

CRESCENT REFRACTORIES CO.		
CURWENSVILLE, CLEARFIELD COUNTY, PA.		
ENGINEERING DEPARTMENT		
H. G. HILE, COAL MINE		
SITUATED IN PIKE TWP		
DRAWN J.B.U.	SCALE 1"=100'	1507-R. 50-3 482
CHECKED	DATE 1-8-20	
REFERENCE	ORDER	