

4243

4243
4243

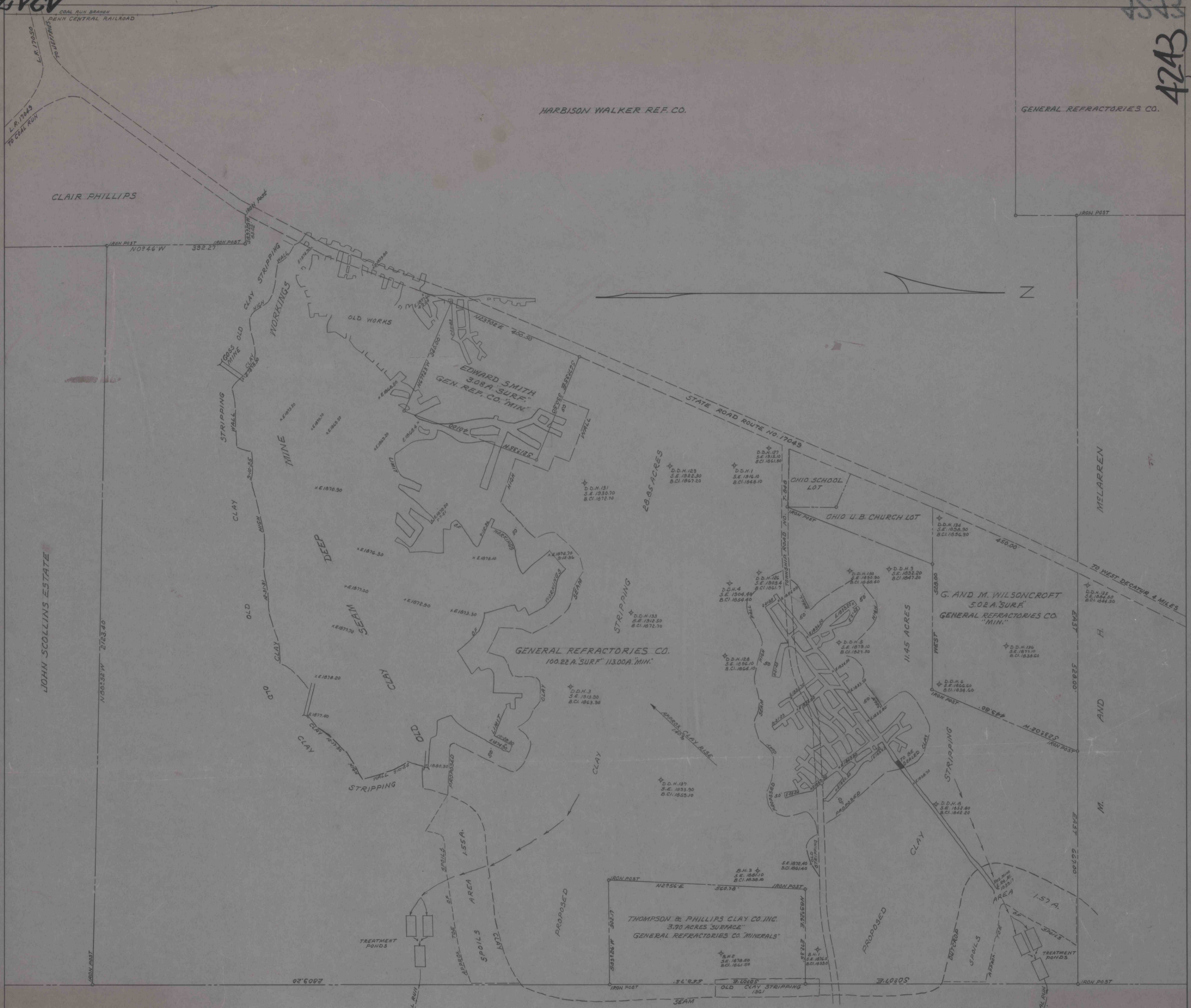

CLAIR PHILLIPS

HARBISON WALKER REF. CO.

GENERAL REFRACTORIES CO.

JOHN SCOLLINS ESTATE

MELARREN

M. AND M. HAMPTON

PD

MAP SHOWING PROPOSED CLAY SEAM STRIPPING
 OPERATED BY THOMPSON AND PHILLIPS CLAY COMPANY INC.
 DECATUR TOWNSHIP CLEARFIELD COUNTY PENNA.
 SCALE 1/2" = 100' FEB. 21, 1963
 G.W. CARLSON OF BERNARD LUCAS ASSOC.

NOTE:
 PROPOSED CLAY STRIPPING 40.30 A. PLUS SPOILS 3.12 A. = 43.42 A.

CD. 643

4243