

J. B. GARRISON.

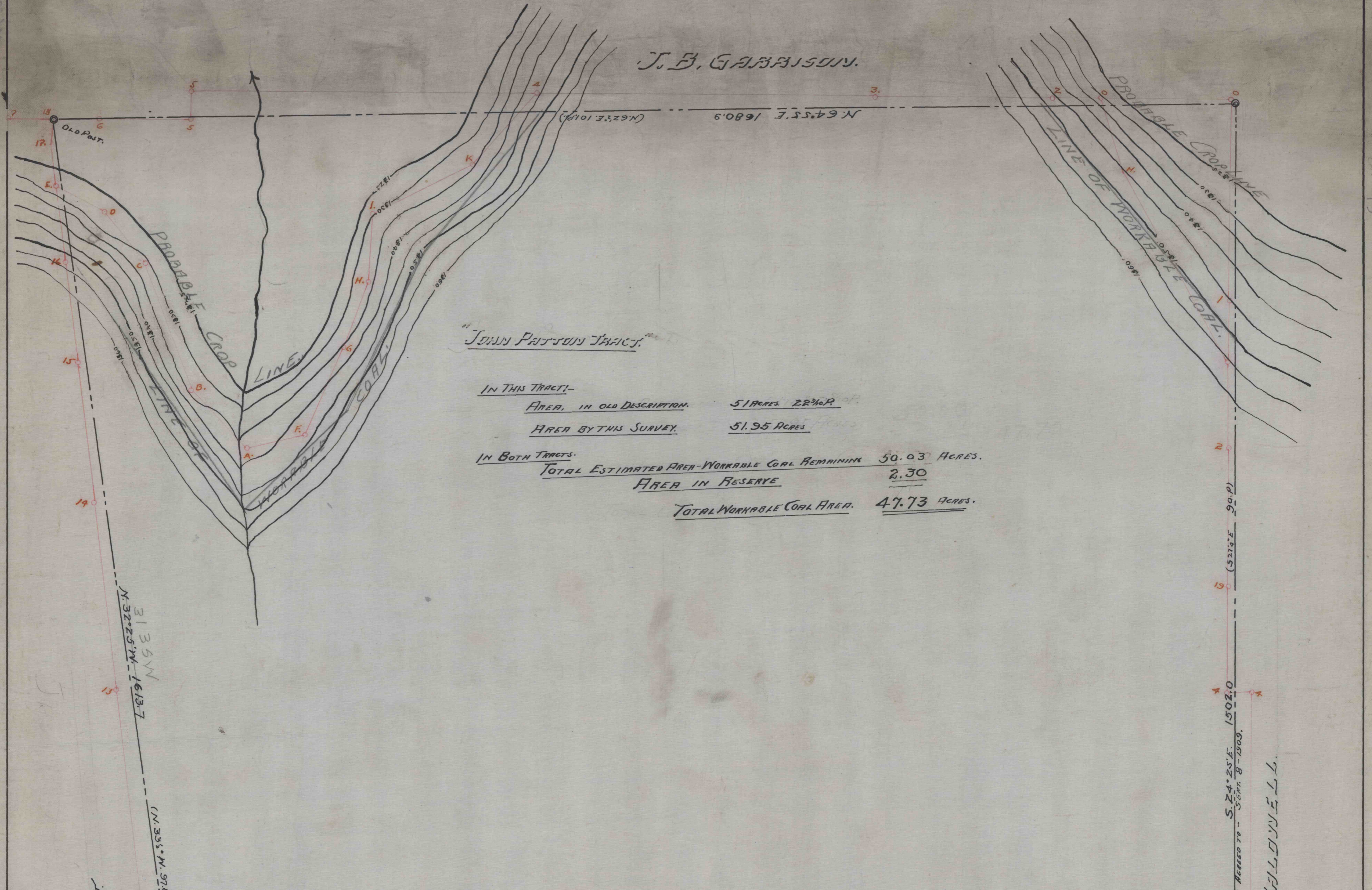

"JOHN PATTON TRACT"

IN THIS TRACT:-	
AREA IN OLD DESCRIPTION	51 ACRES 22 3/4 P.
AREA BY THIS SURVEY	51.95 ACRES
IN BOTH TRACTS:	
TOTAL ESTIMATED AREA-WORKABLE COAL REMAINING	50.03 ACRES.
AREA IN RESERVE	2.30
TOTAL WORKABLE COAL AREA.	47.73 ACRES.

JAS. B. NORRIS EST.

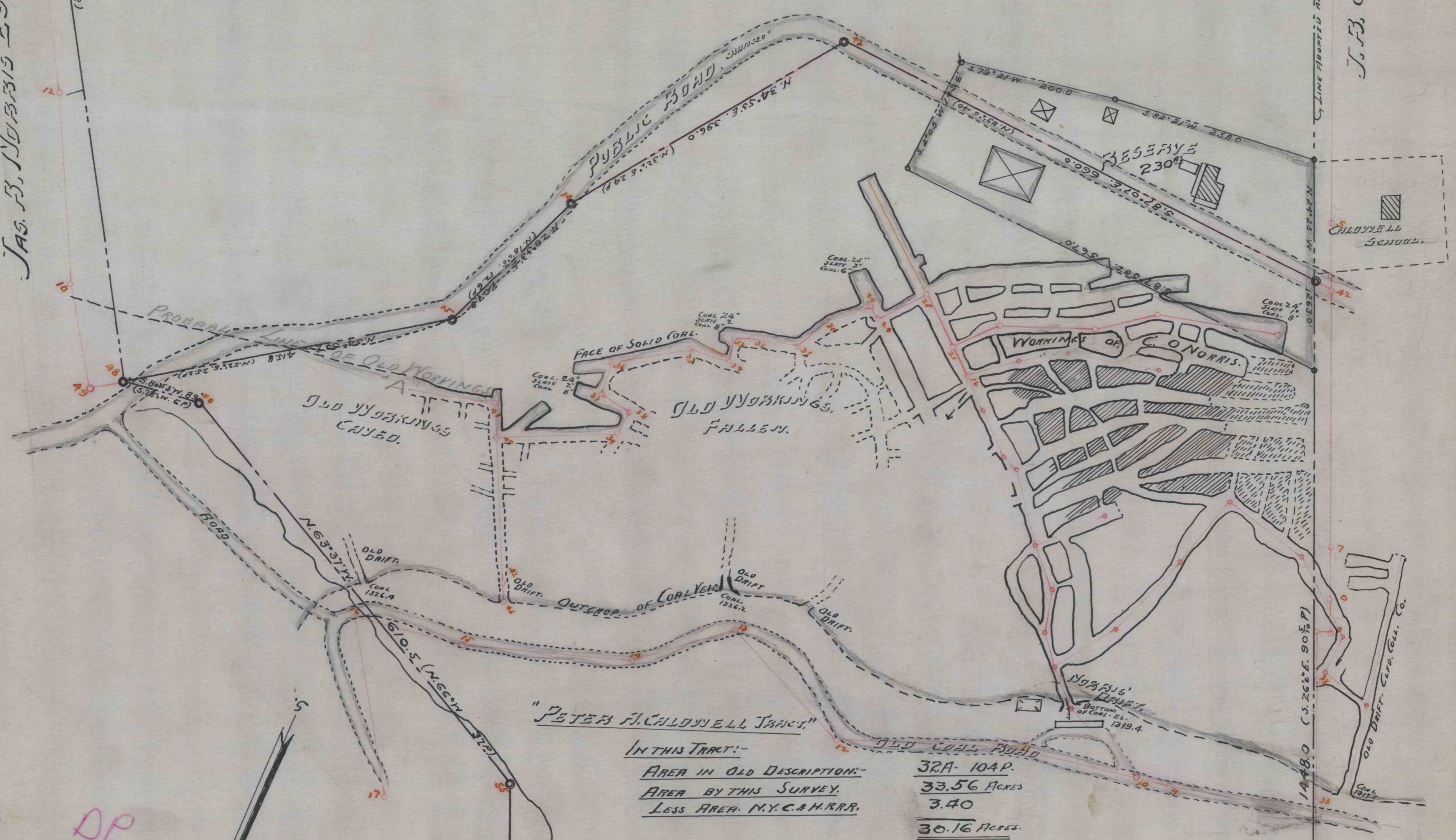

IN THIS TRACT:-	
AREA IN OLD DESCRIPTION	32A. 10AP.
AREA BY THIS SURVEY	33.56 ACRES
LESS AREA N.Y.C. & H.R.R.	3.40
	30.16 ACRES.

J.B. CALDWELL.

THE JAS. B. NORRIS ESTATE.

MAP OF TWO TRACTS OF LAND IN PIKE TOWNSHIP, CLEVELAND CO. OH.

SHOWING COAL MINES, BUILDINGS RESERVE AND APPROXIMATE OUTCROP AREA

SCALE 1"=100'

CLEVELAND CO. OH. OFFICE OF E. W. HESS ENGINEER. JUNE 4 - 1912.

924-A

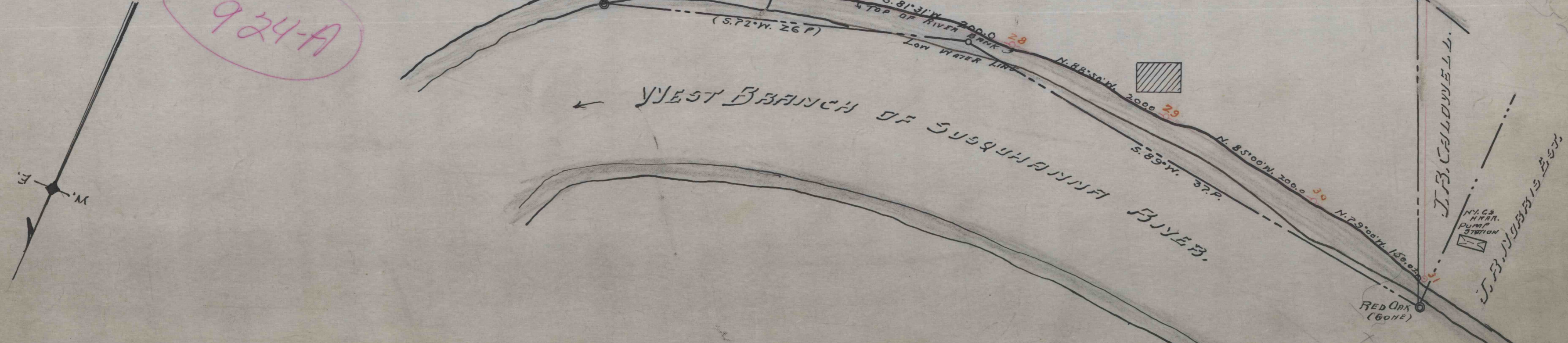

J.B. CALDWELL.

J.B. NORRIS EST.