

1881

1887

ROBERT BAILEY EST.

KRISTIANSON & JOHNSON COAL CO.

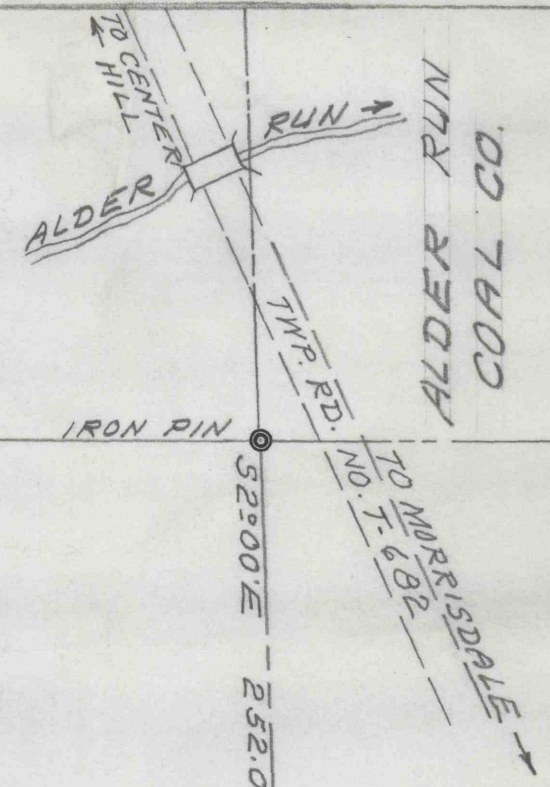

STONE MON.

IRON PIN

EAST

1297.00

IRON PIN

52:00'E 252.00'

5.50 ACRES
2.0' COAL = 19,250 TONS

LEROY THOMPSON
16.48 ACRES "SURF"

HIGH

JOHN HOOVER

JOHN HOOVER

NORMAN SHIMMEL

NORTH 877.00'

EXISTING

1083.00

M. 51:39.5

IRON PIN

M. 00:29.8 367.00'

M. 00:59.5 569.00'

IRON PIN

P

MAP SHOWING PROPERTY OF LEROY THOMPSON
 GRAHAM TWP. CLEARFIELD COUNTY PENNA.
 SCALE 1" = 100' ——— JAN. 12, 1962
 BERNARD LUCAS ASSOCIATES

C.D.478

