

No 4020

487 A. H. P.  
B. All

No 3590

S. ARNOLD.  
1156 A. & AL.

J W SMITH.

322 A. & 110. P.

No 5778.

PORTER TR.

S. Arnold. & 1156 A. & AL.  
838 A. & AL.

No 5781

M. LLIGEN

E. IRVIN.

No 5782

THOS BLOOM EST.

SHADES -  
Orange SAML ARNOLD  
Red E IRVIN.



Part of No 5928 & 5931

S. Arnold.

975A

Original owner engaged by Powell & ...  
which was ...  
some day is ...

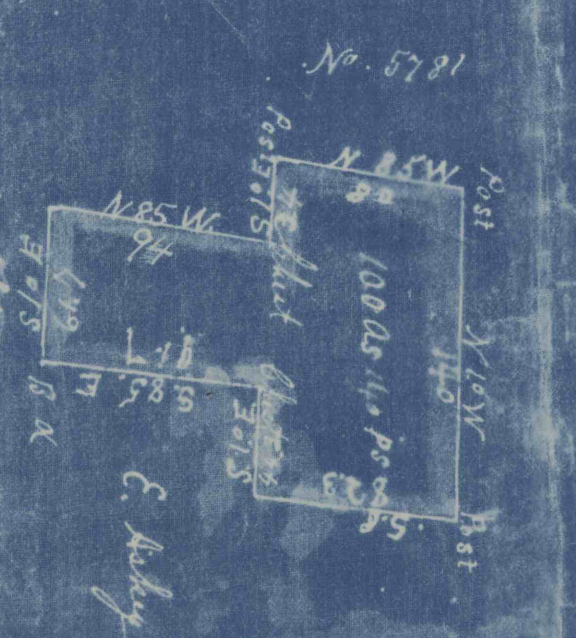

BRIDGEPORT

CURWENVILLE

3656