

FINAL SURVEY	SURVEYED	DATE
NOTE BOOK	PLOTTED	
NO.	TEMPLATE	
	AREAS CHECKED	

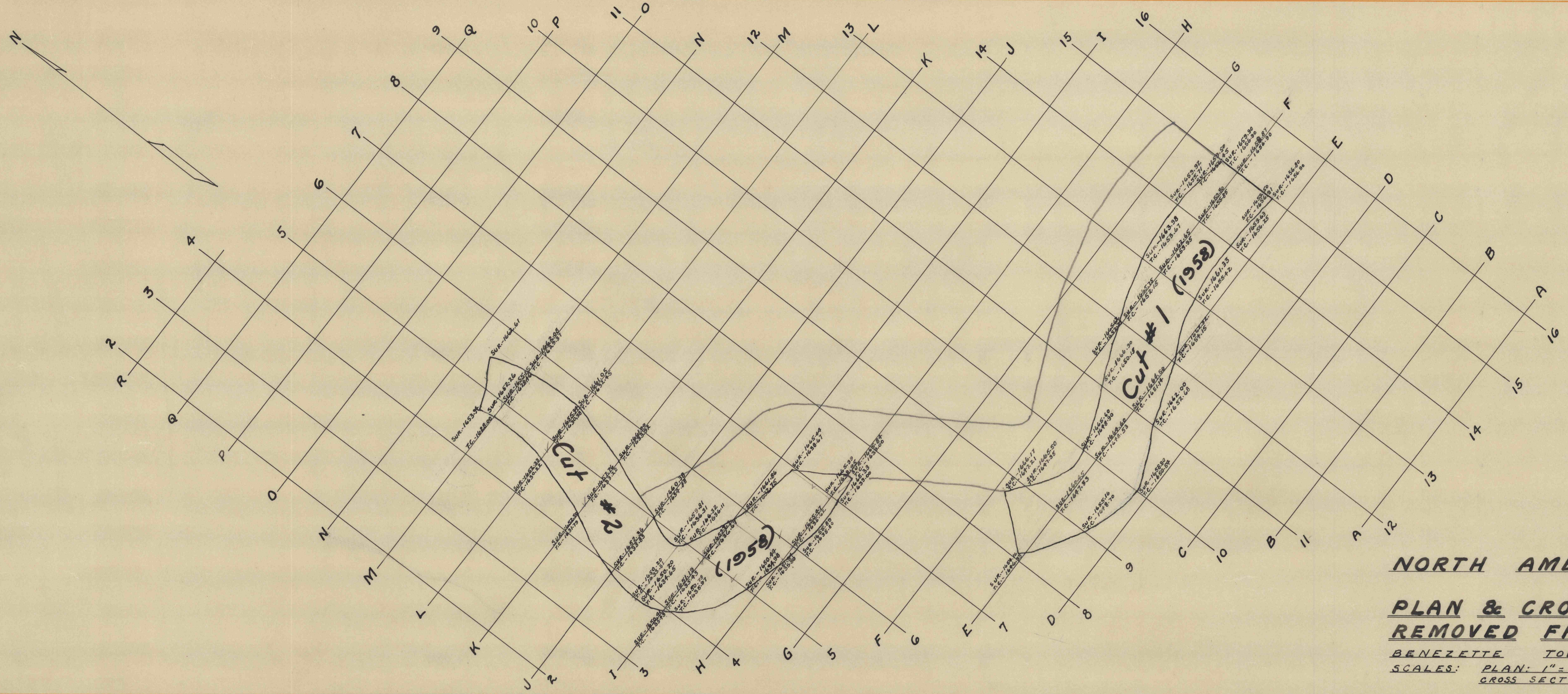

**NORTH AMERICAN REFRACTORIES CO.**  
CLEVELAND, OHIO  
**PLAN & CROSS SECTIONS OF OVERBURDEN REMOVED FROM P & N STRIPPING OF 1958.**  
BENEZETTE TOWNSHIP, ELK COUNTY, PENNSYLVANIA  
SCALES: PLAN: 1" = 100 FT. SURVEYED: AUGUST & SEPT. 1958  
CROSS SECTIONS: HORIZONTAL: 1" = 10 FT. VERTICAL: 1" = 10 FT. NOTE BOOK: 267 - PAGES 57-67  
INDEX No. - 50-3-1418

ORIGINAL SURVEY	SURVEYED	DATE
NOTE BOOK	PLOTTED	
NO.	TEMPLATE	
	AREAS CHECKED	

