

FINAL SURVEY
 SURVEYED BY
 NOTE BOOK NO.
 DATE
 TEMPLATE NO.
 AREAS CHECKED

ORIGINAL SURVEY
 SURVEYED BY
 NOTE BOOK NO.
 DATE
 TEMPLATE NO.
 AREAS CHECKED

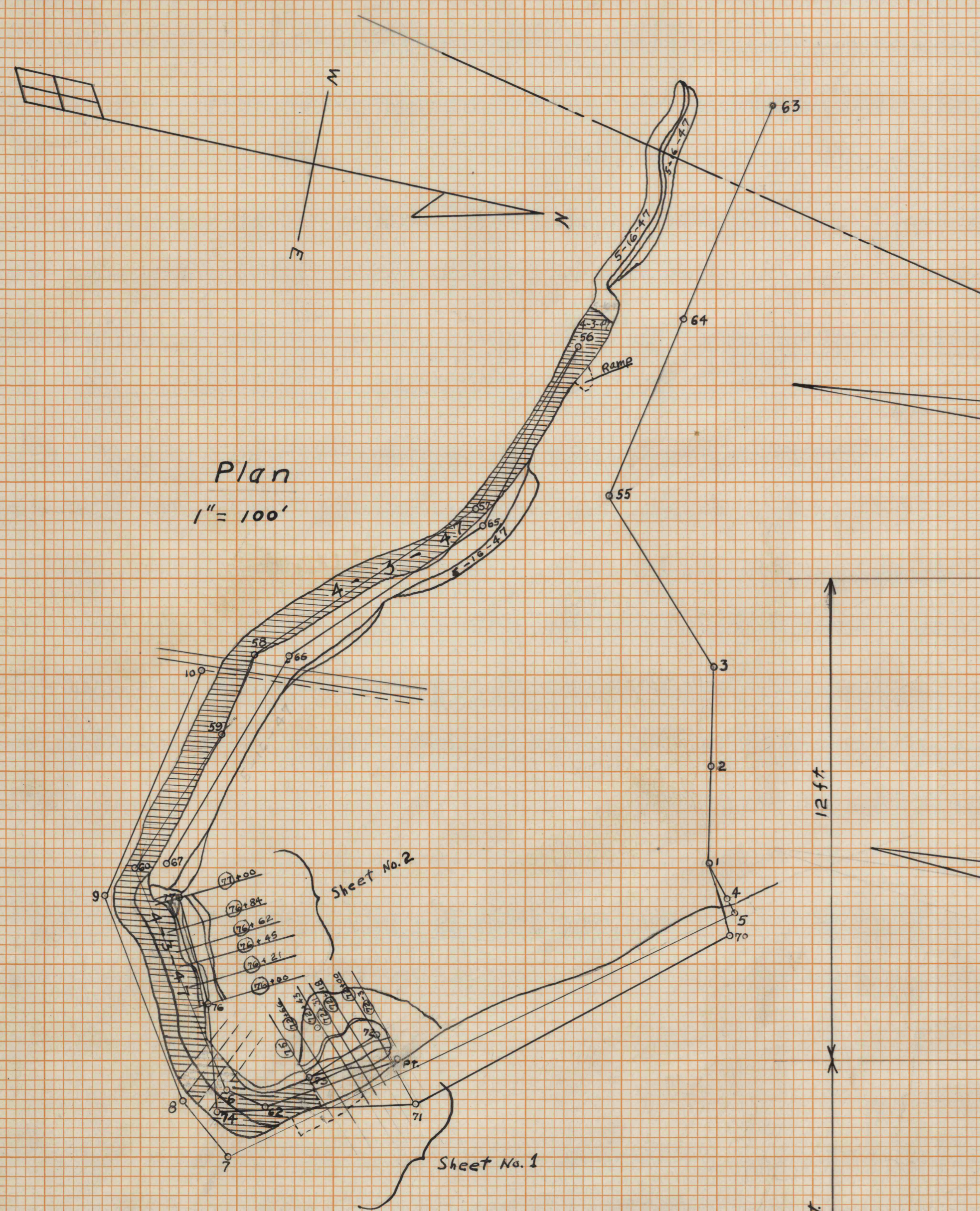

Cross Sections of The
 River Hill Stripping
 Lockhaven Plant
 Sta. 72 to 75 and 76-77
 Scale Vertical 1" = 10'
 Horizontal 1" = 10'

Drawn E.L.F.
 Checked J.H.M. / hys
 Overburden Removed 3159.0 Cu.Yds
 Date Survey Made 6-18-48
 7-12-48

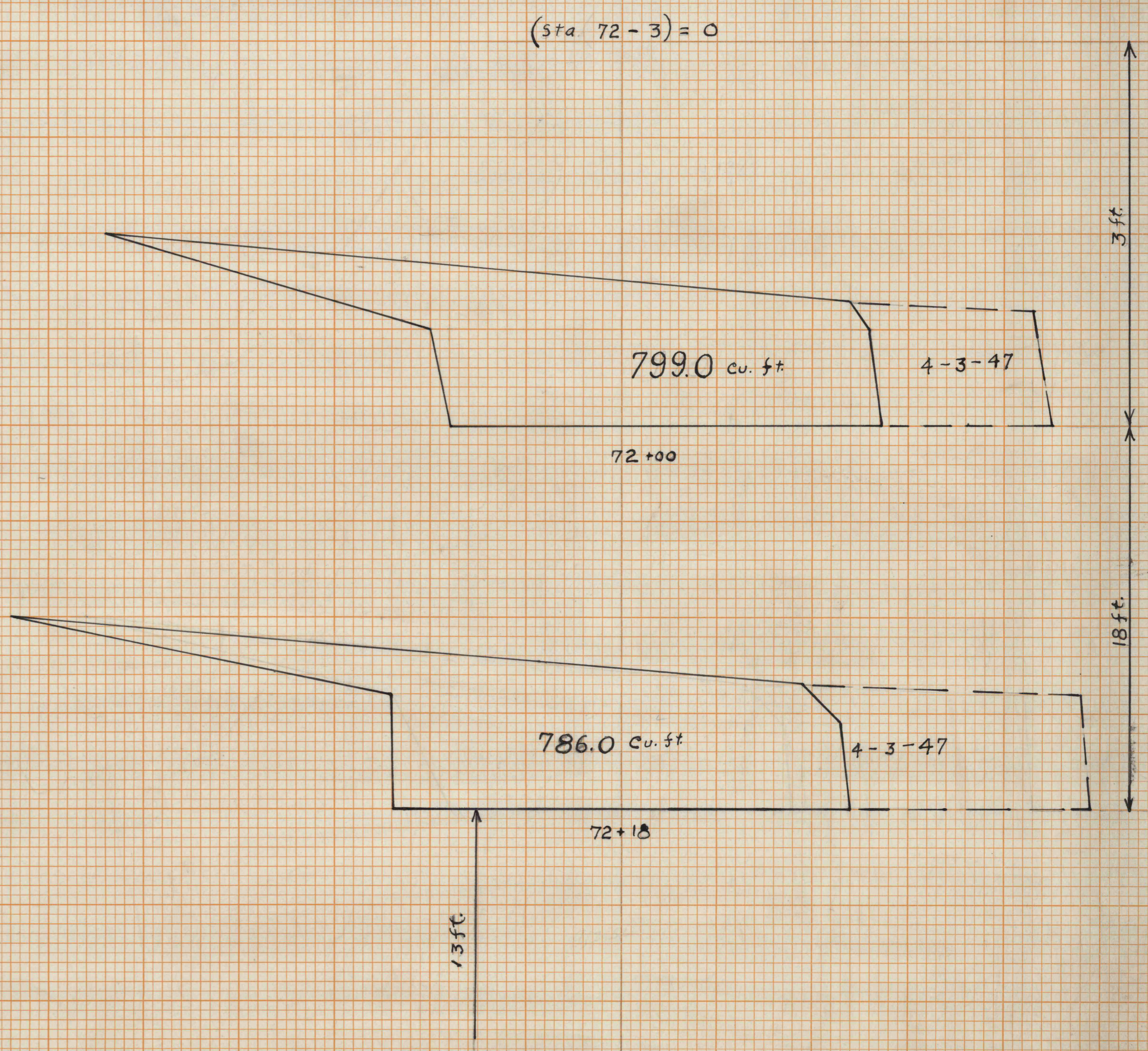
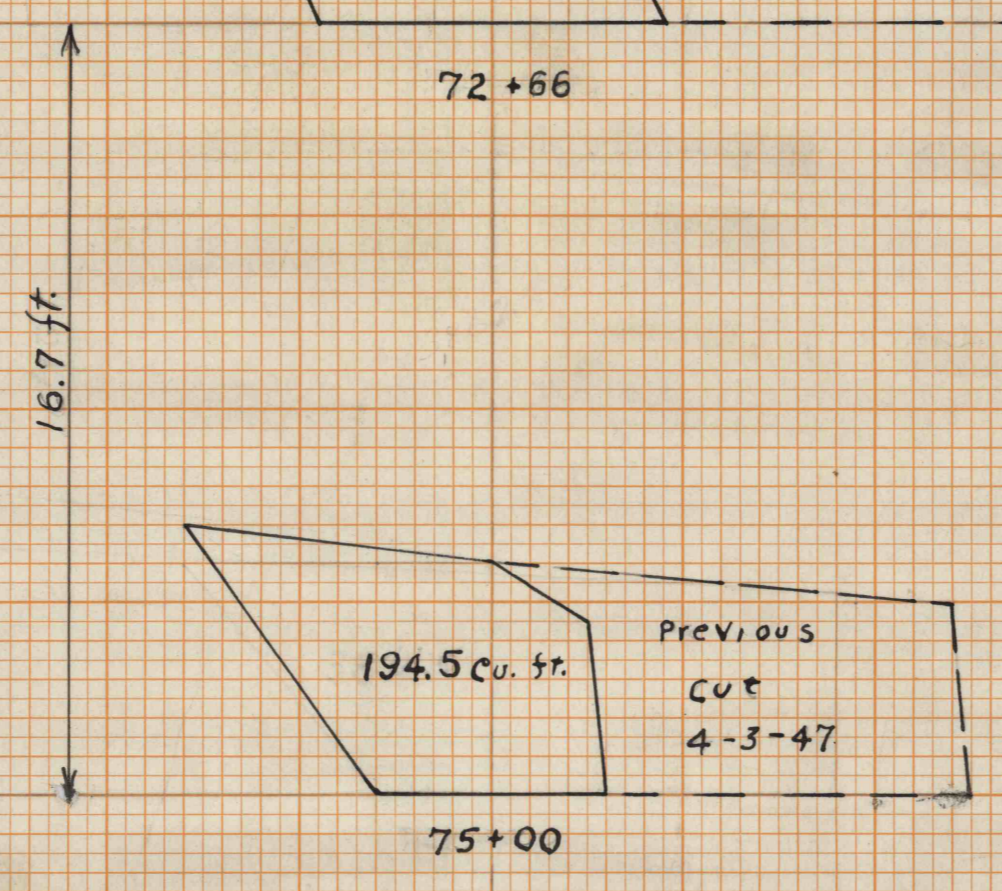
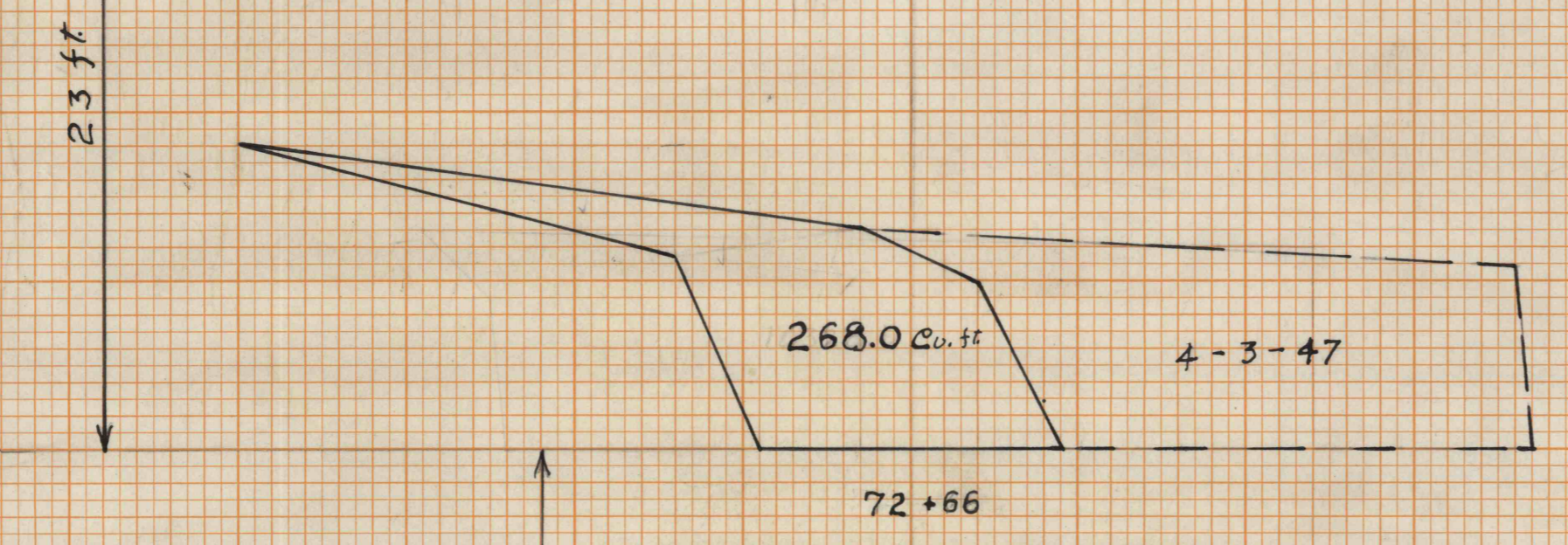
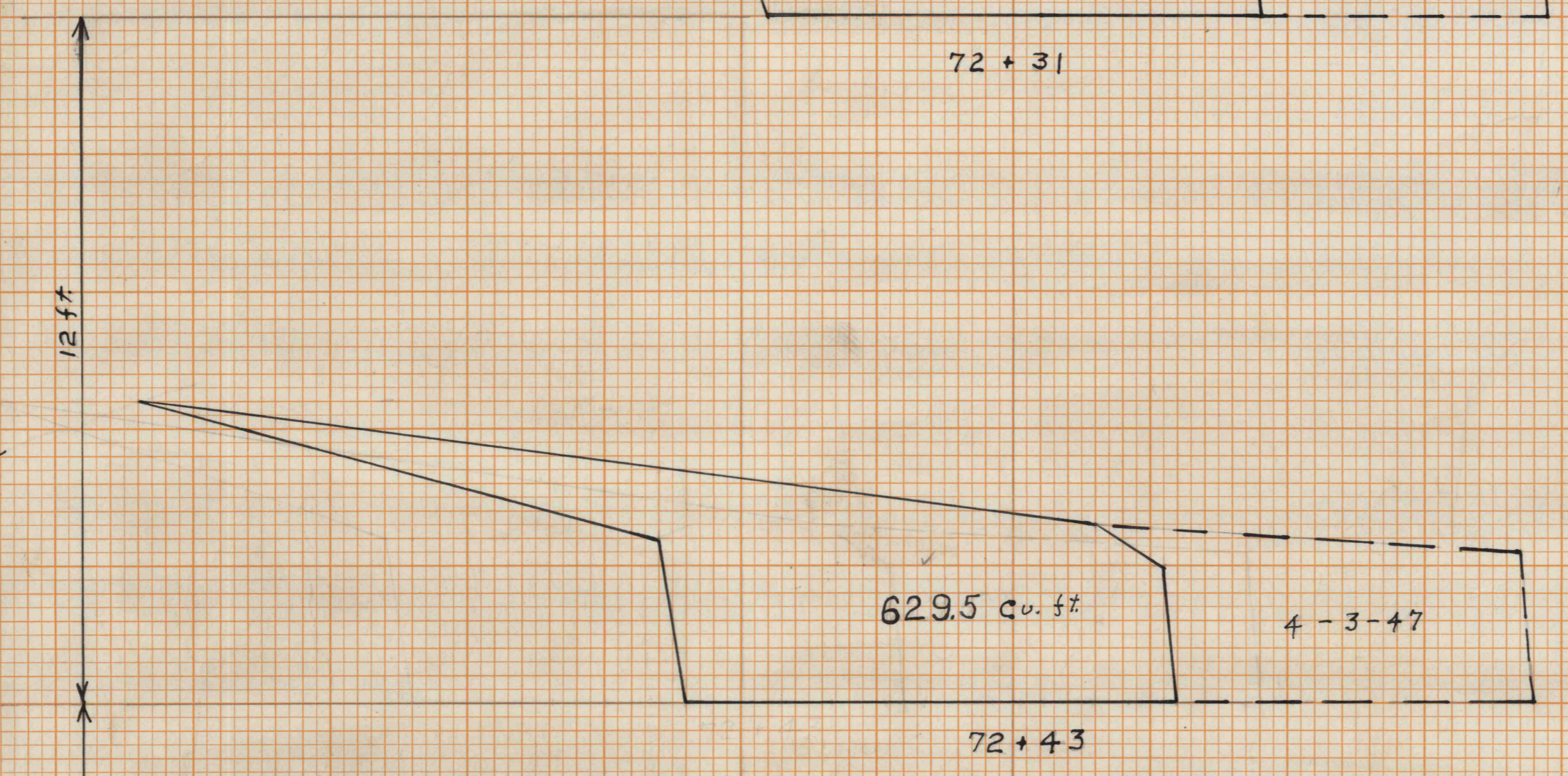
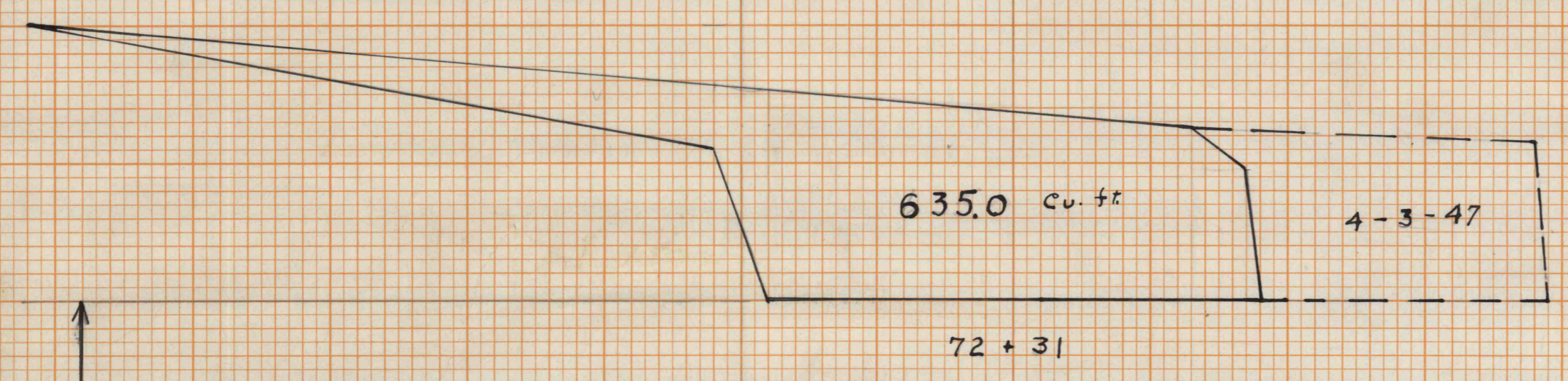

Scale Vert. 1" = 10'
 Horiz. 1" = 10'

Sta. (72-75)
 22-2-16
 Sheet No. 1