

Made from photostat copies of original surveys on file at the land grant office at Harrisburg, Pa. Size of 4762 166P tract and the 322A/110P tract, cut down in size to conform with other tracts. Names of creeks and runs added by E.R.E. from other maps.

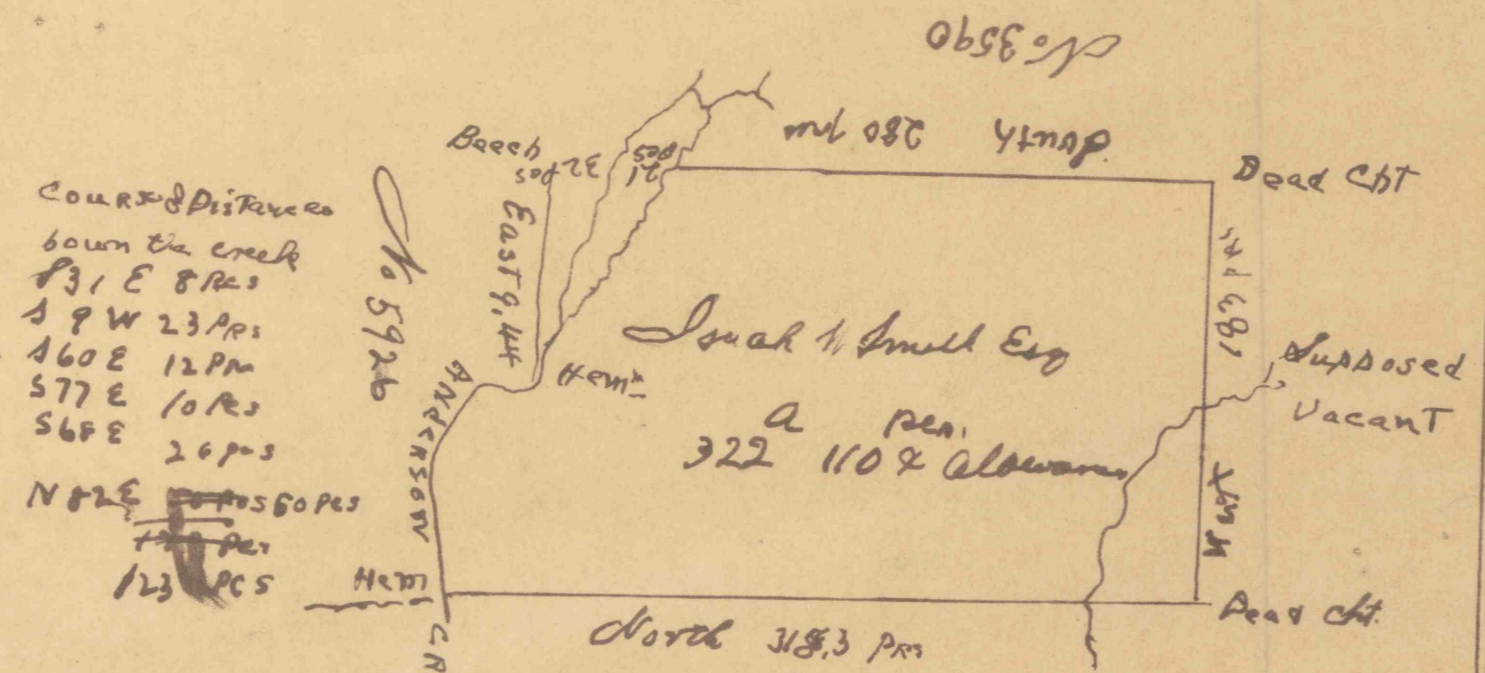

Situated in Pike Township Clearfield County containing three hundred and twenty two acres & one hundred & ten perches and the usual allowance of six per cent for roads etc. Surveyed the 23rd day of August 1839 for Isaac & Small Esquire by virtue of his Warrant dated the 2nd August 1839 for three hundred acres

Isaac & Small Esquire
 Surveyor General

Copied from photostat copy of original survey on file at land grant office, Harrisburg, Pa. Southern part of tract of land numbered in last purchase, No. 4020. Survey Book C-231-41

J. Carter Surveyor General of Penna

Situated in Pike Township, Clearfield County containing four hundred and seventy six acres one hundred and fifty six and four tenths perches and allowance of six per cent surveyed this 23rd day of August 1839 in pursuance of a warrant granted to George Dock & E. Goffrey Surveyors dated the 6th day of September 1836 examined and approved the 10th day of September 1856
 The Records

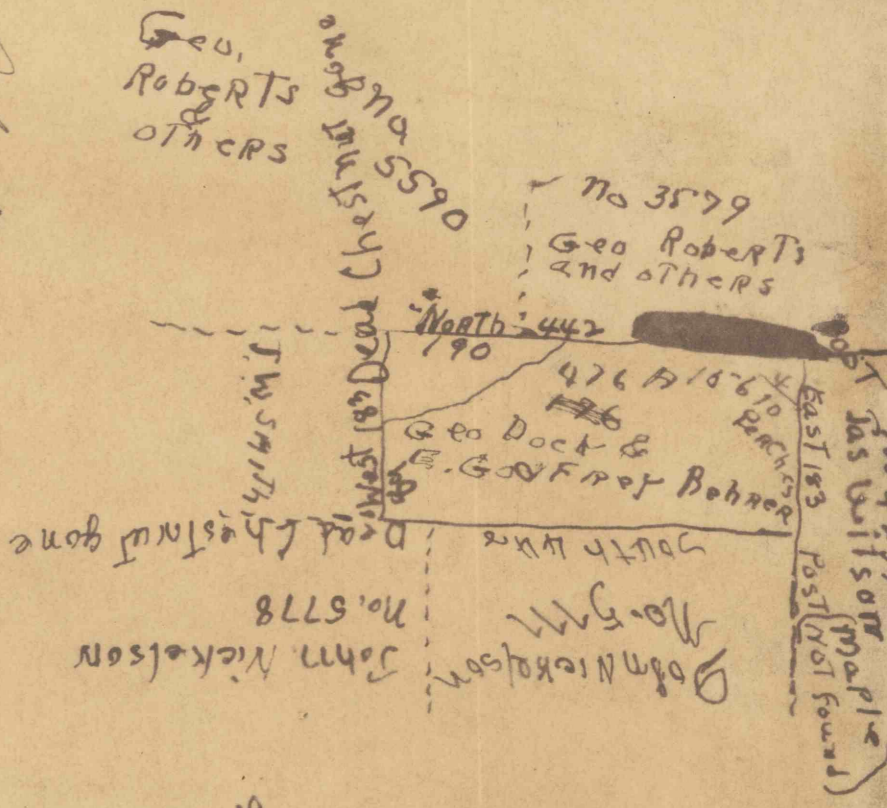

Copied from photostat copy of original survey on file at land grant office, Harrisburg, Pa.
 E.R.E.
 Northern Part of Tract of Land Numbered in last purchase No 4020 Survey Book C-52-179