

NORTH AMERICAN REFRACTORIES CO.

1012 NATIONAL CITY—EAST 6TH BUILDING  
CLEVELAND 14, OHIO

ENV. No.

SHEET NO.

50-3-1294

THE EDWARD L. WEAVER PROPERTY - 93A. 136P.

WHARTON TWP. — FAYETTE COUNTY — PENNSYLVANIA.

SCALE Approx. 1" = 50 Perches

DATE 1/31/56

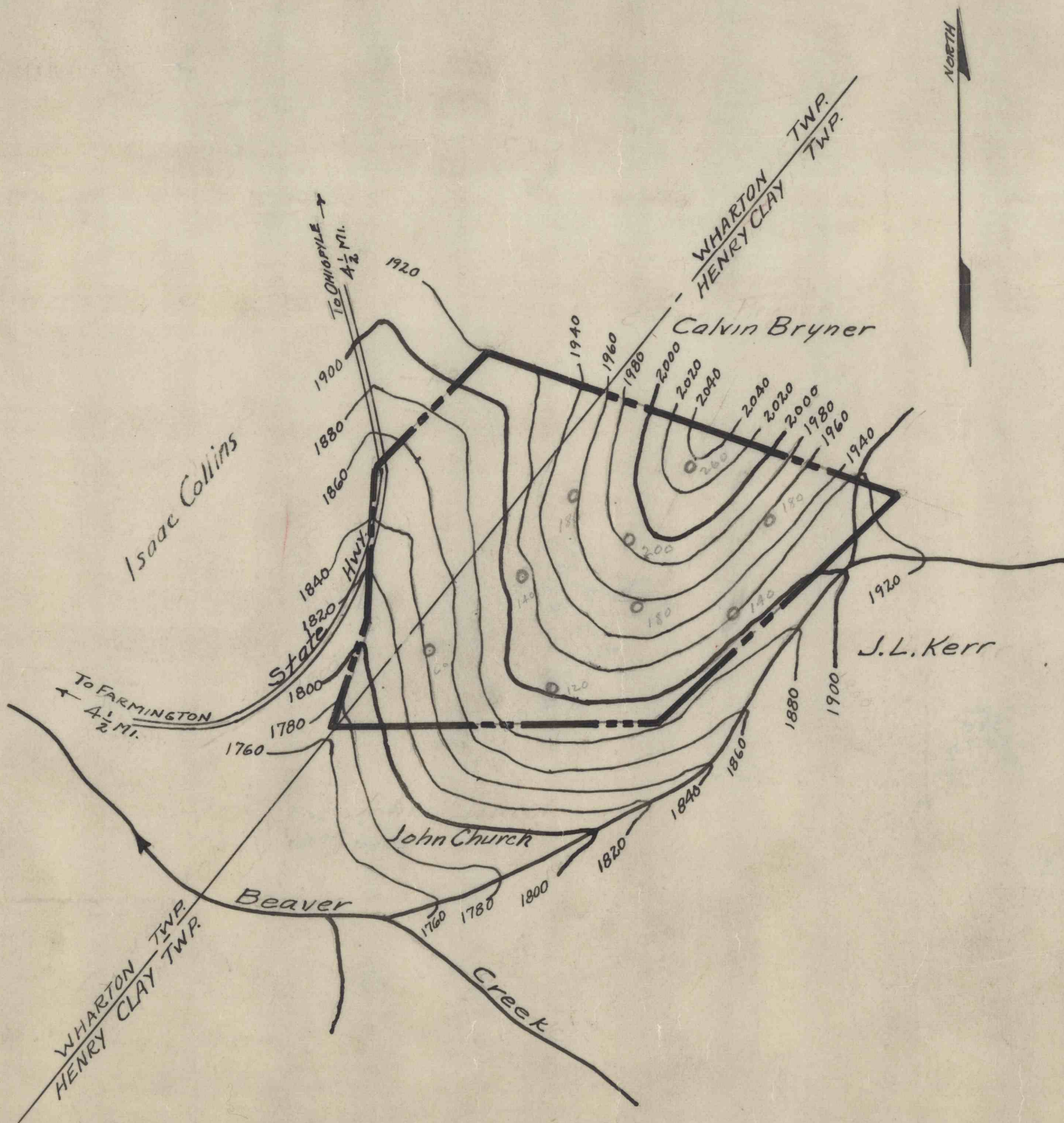

REVISION

DRAWN *[Signature]*

CHECKED

REFERENCE: *Topo Sheet & Deed*

*BEVIN 01335*