

20-3-510-20

20-3-510-20

REFERENCE DATA

NORTH AMERICAN REFRACTORIES CO.
1012 NATIONAL CITY BANK BUILDING
CLEVELAND, OHIO

ENV. No.
SHEET No. 60-3-270-50

MAP OF LOT TO BE CONVEYED TO JOSEPH KRAMER
KISTLER BOROUGH, MIFFLIN CO., PA.

SCALE 1" = 50'

DATE NOV. 19, 1953

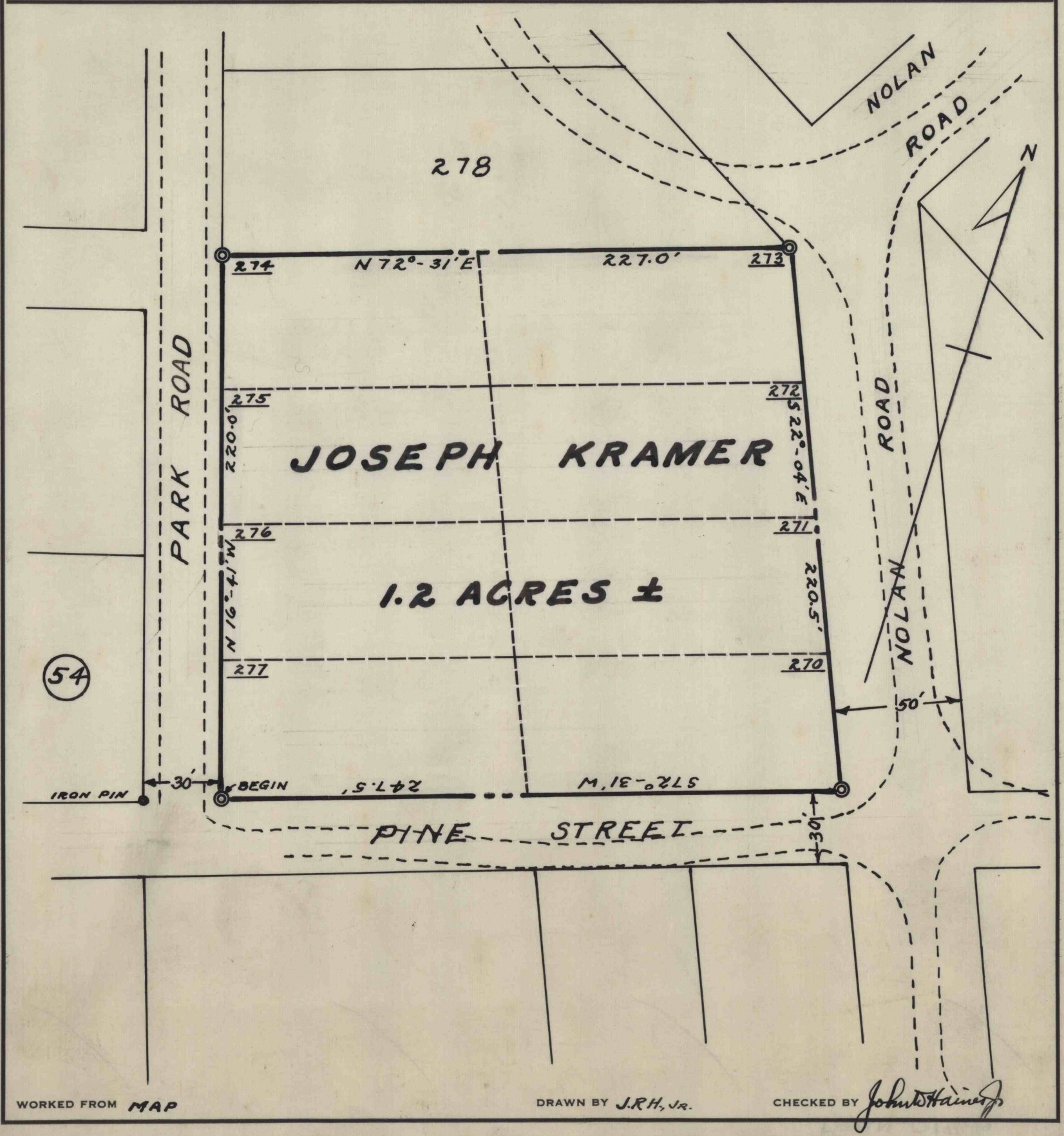

WORKED FROM MAP

DRAWN BY J.R.H., JR.

CHECKED BY John Haines

60-3-510-20

20-3-510-20