

MAP OF LOT NUMBER 287 & LOT NUMBER 287A  
IN KISTLER BOROUGH, MIFFLIN CO., PA.

REFERENCE DATA

NORTH AMERICAN REFRACTORIES CO.  
1012 NATIONAL CITY BANK BUILDING  
CLEVELAND, OHIO

ENV. No.  
SHEET No.  
**60-3-264-50**

SCALE 1"=50'

DATE 5-18-53

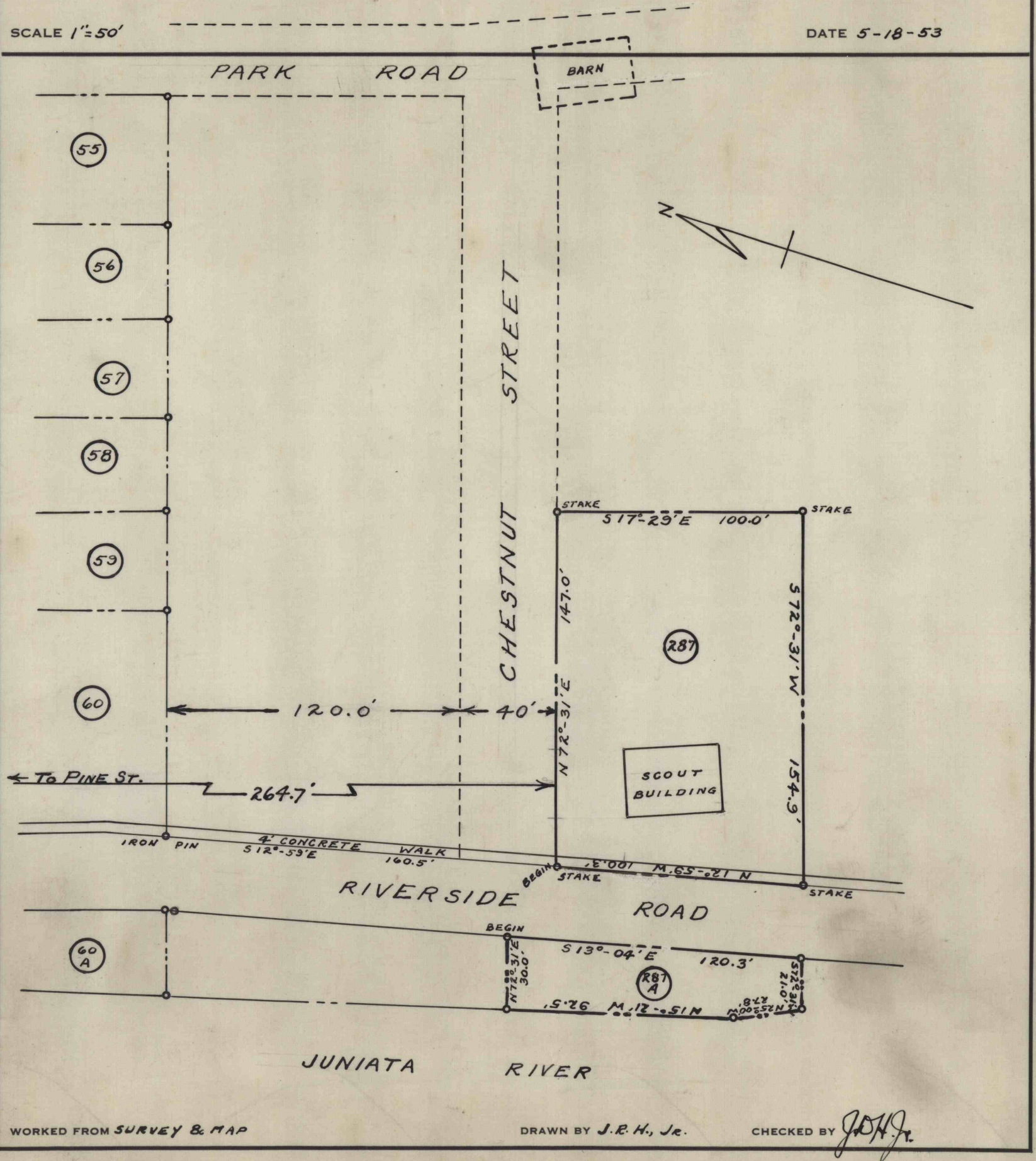

WORKED FROM SURVEY & MAP

DRAWN BY J.R.H., JR.

CHECKED BY *J.R.H.*