

Lots On Riverside Road
Kistler, Penna.

REFERENCE DATA

NORTH AMERICAN REFRACTORIES CO.
1012 NATIONAL CITY BANK BUILDING
CLEVELAND, OHIO

ENV. No.
SHEET No.
60-3-220-50

SCALE 1"=50'

DATE May 18, 1943

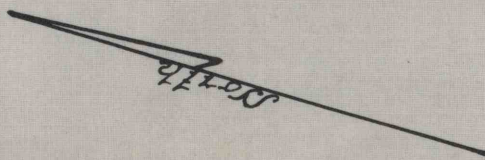
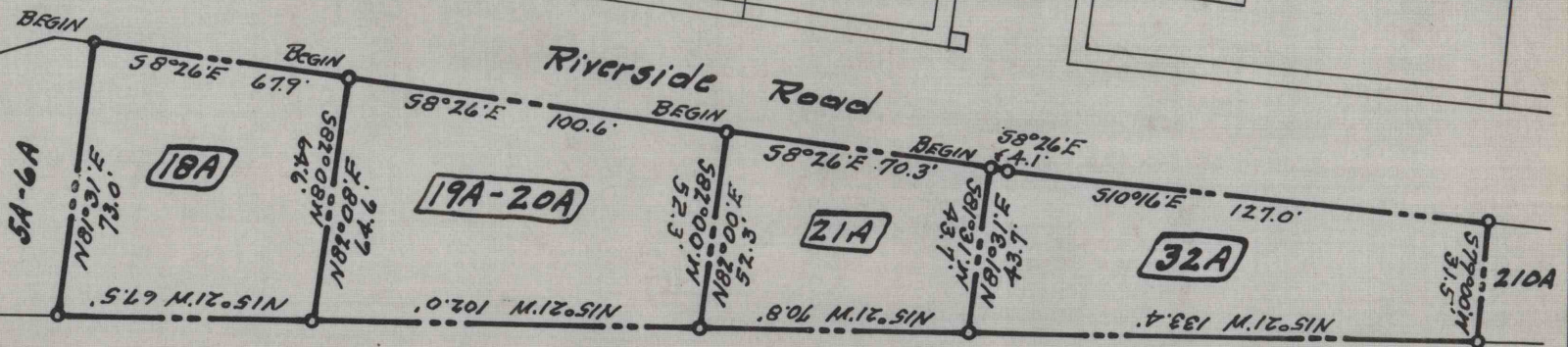
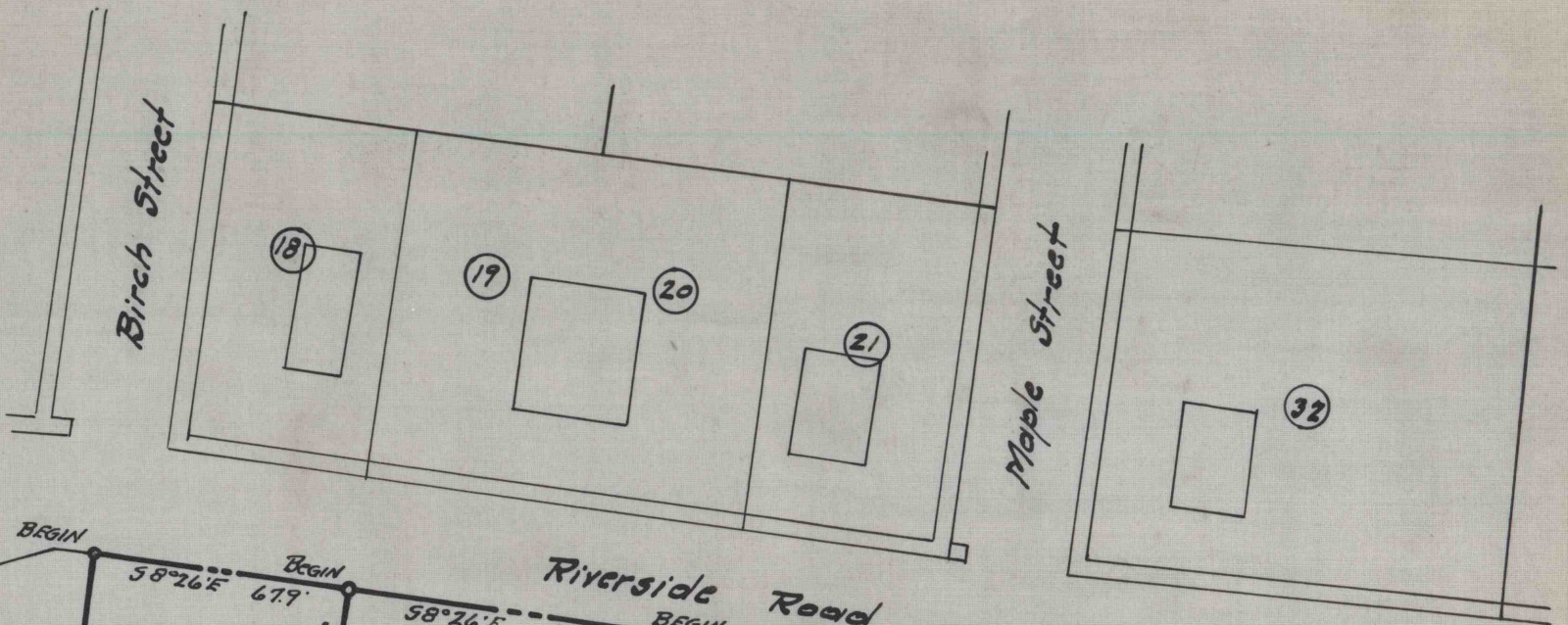

Juniata River →

WORKED FROM Map

DRAWN BY H. H. H.

CHECKED BY J. H. H.