

# Lots on Birch Street & Riverside Road Kistler, Pa.

REFERENCE DATA

**NORTH AMERICAN REFRACTORIES CO.**  
1012 NATIONAL CITY BANK BUILDING  
CLEVELAND, OHIO

ENV. No.

SHEET No.

60-3-206-50

SCALE 1"=50'

May 11, 1943  
DATE

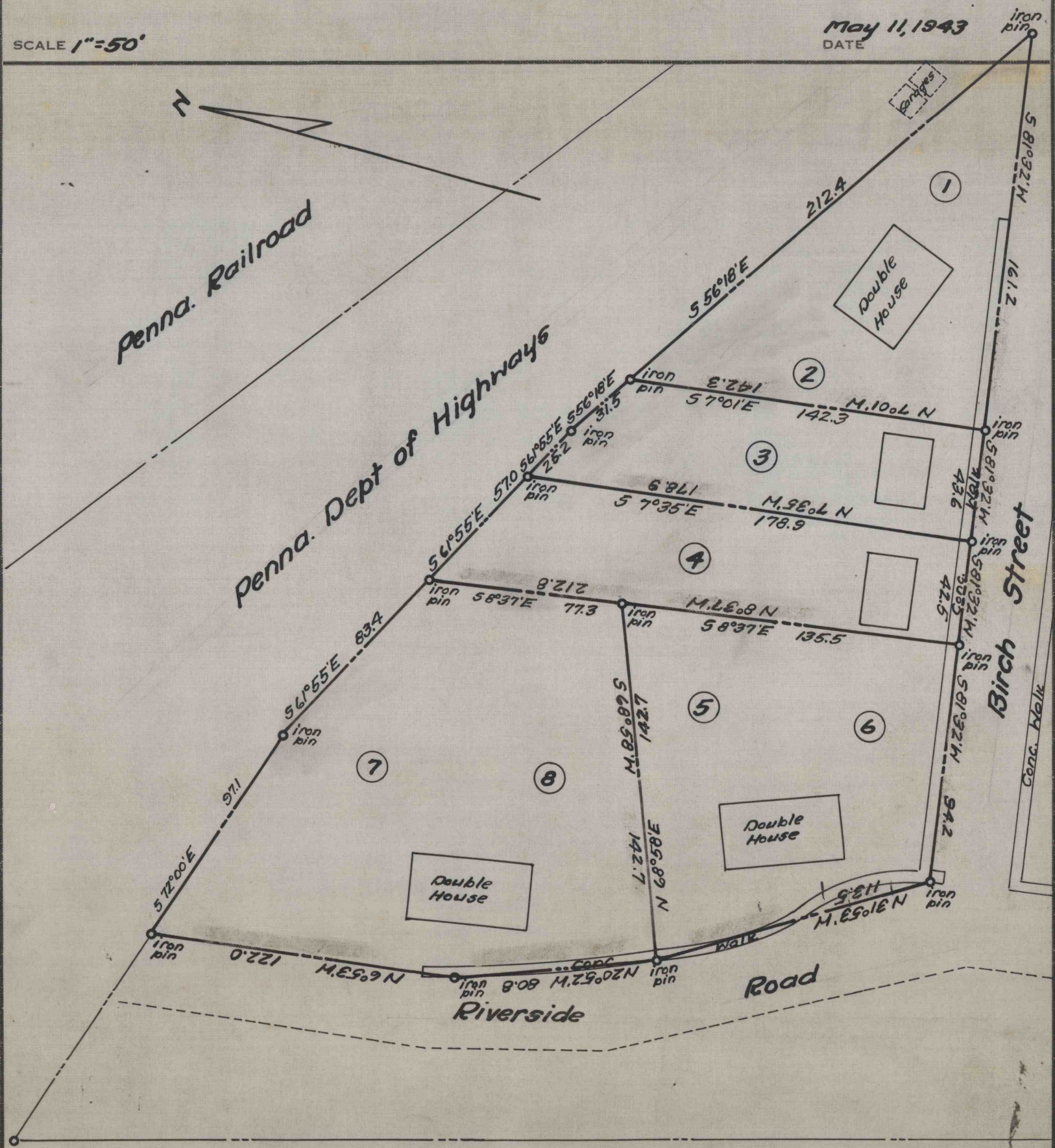

WORKED FROM Survey

DRAWN BY A.M.B.

CHECKED BY

J.P.H.