

Lots on Poplar & Walnut Streets
Kistler, Pa.

REFERENCE DATA

NORTH AMERICAN REFRACTORIES CO.

1012 NATIONAL CITY BANK BUILDING
CLEVELAND, OHIO

ENV. No.

SHEET No.

60-3-202-50

SCALE 1"=50'

DATE April 28, 1943

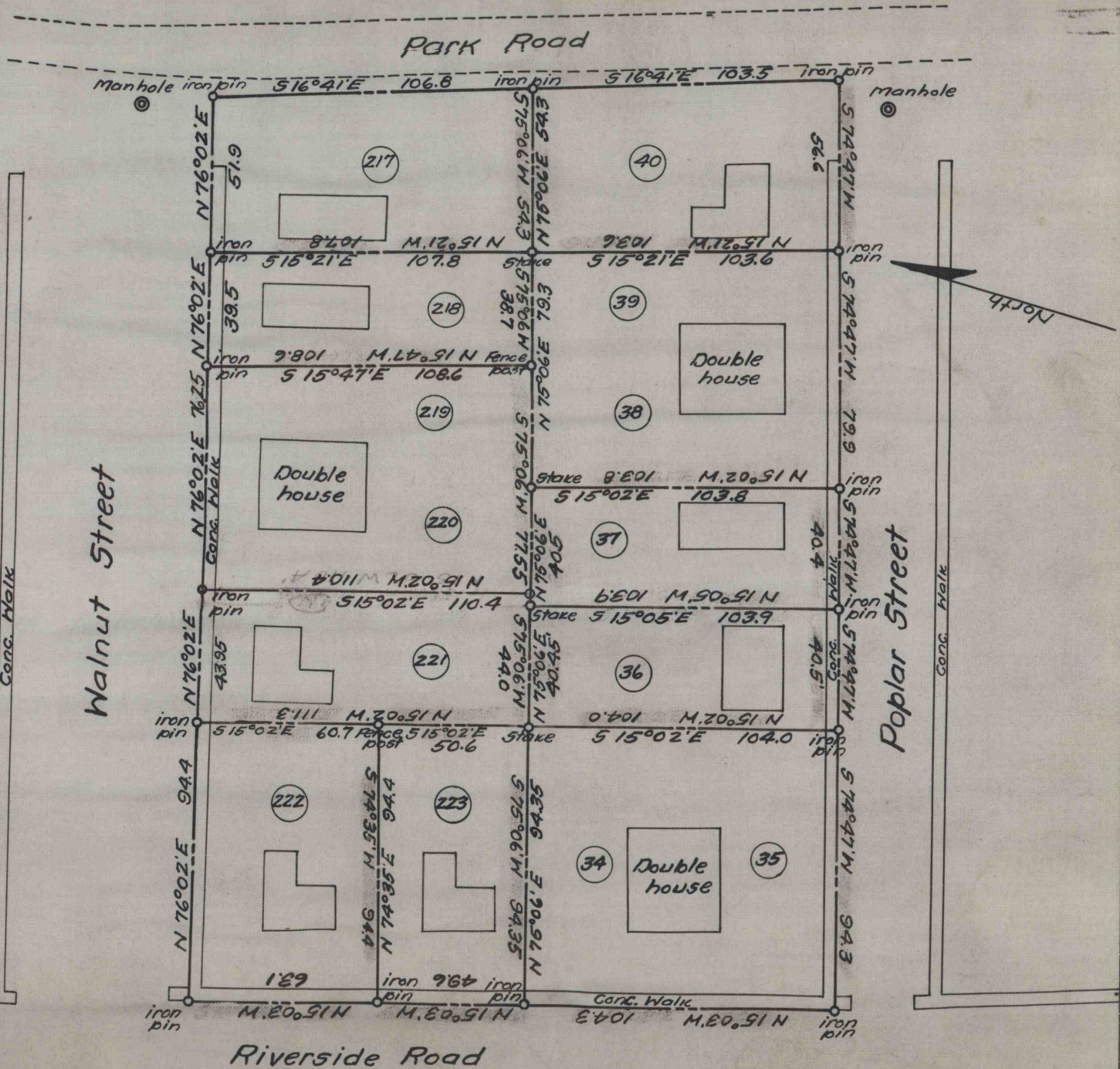

WORKED FROM Survey

DRAWN BY A.M.A.

CHECKED BY

[Handwritten signature]