

Lots on Cedar Street
Kistler, Pa.

REFERENCE DATA

NORTH AMERICAN REFRACTORIES CO.

1012 NATIONAL CITY BANK BUILDING
CLEVELAND, OHIO

ENV. No.

SHEET No.

603-198-50

SCALE 1"=50'

DATE April 29, 1943

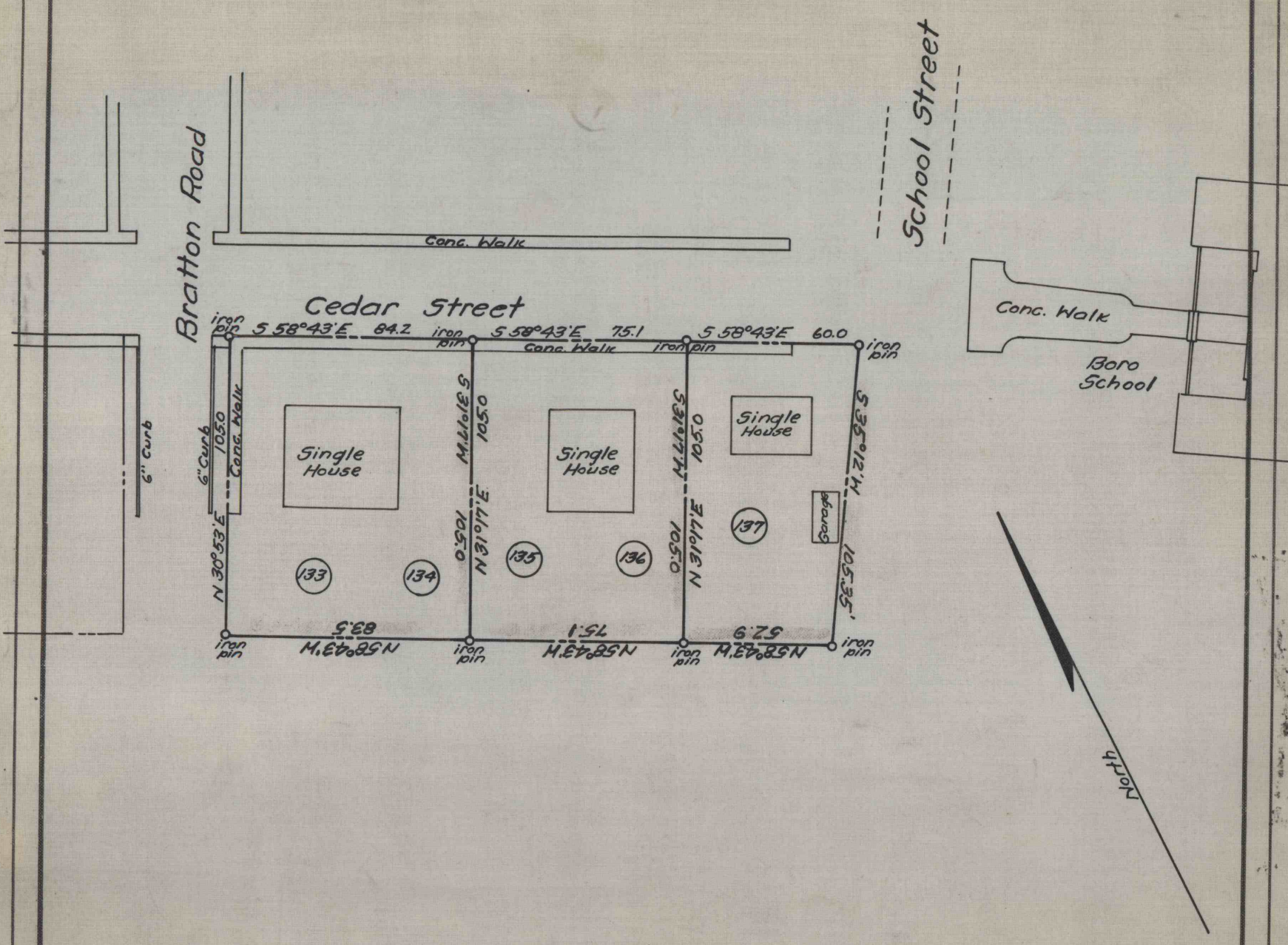

WORKED FROM Survey

DRAWN BY A.M.O.

CHECKED BY *J.W.H.*