

Map of
 #2 Lot Sold To Edgar F. Kurtz
 Kistler Borough, Mifflin County, Pa.

REFERENCE DATA

NORTH AMERICAN REFRACTORIES CO.

1012 NATIONAL CITY BANK BUILDING
 CLEVELAND, OHIO

ENV. No.

SHEET No.

60-3-186-50

SCALE 1" = 50ft.

DATE 11/4/42

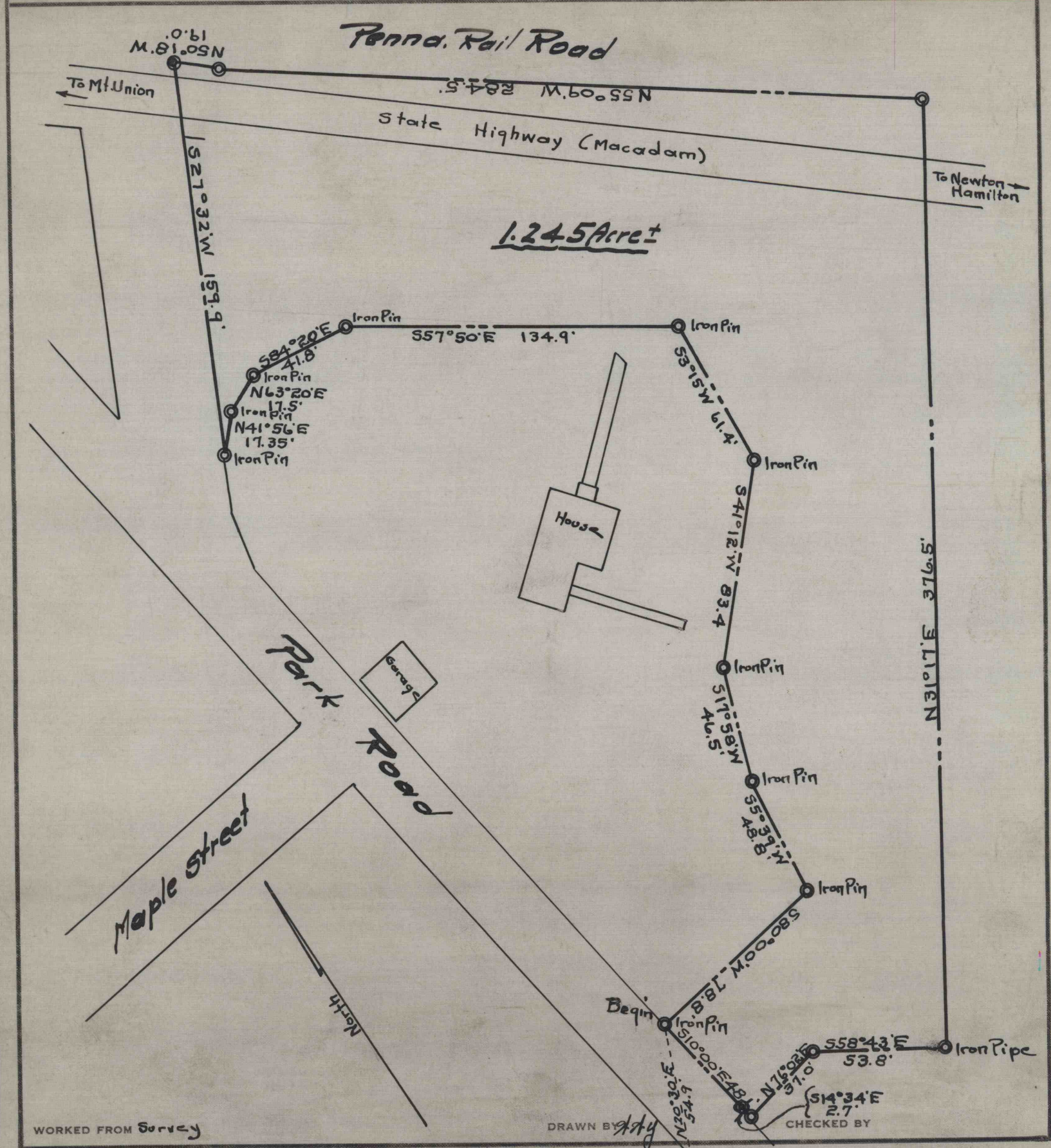

WORKED FROM Survey

DRAWN BY *gky*

CHECKED BY

Iron Pin
 Cor. Lot # 215-216