

MAP OF LOT SOLD TO EDGAR F. KURTZ  
 LOCATED IN  
 KISTLER BORO, MIFFLIN COUNTY, PA.

REFERENCE DATA

NORTH AMERICAN REFRACTORIES CO.

1012 NATIONAL CITY BANK BUILDING  
 CLEVELAND, OHIO

ENV. No.

SHEET No.

60-3-164-50

SCALE 1" = 50 Ft.

11-30-39

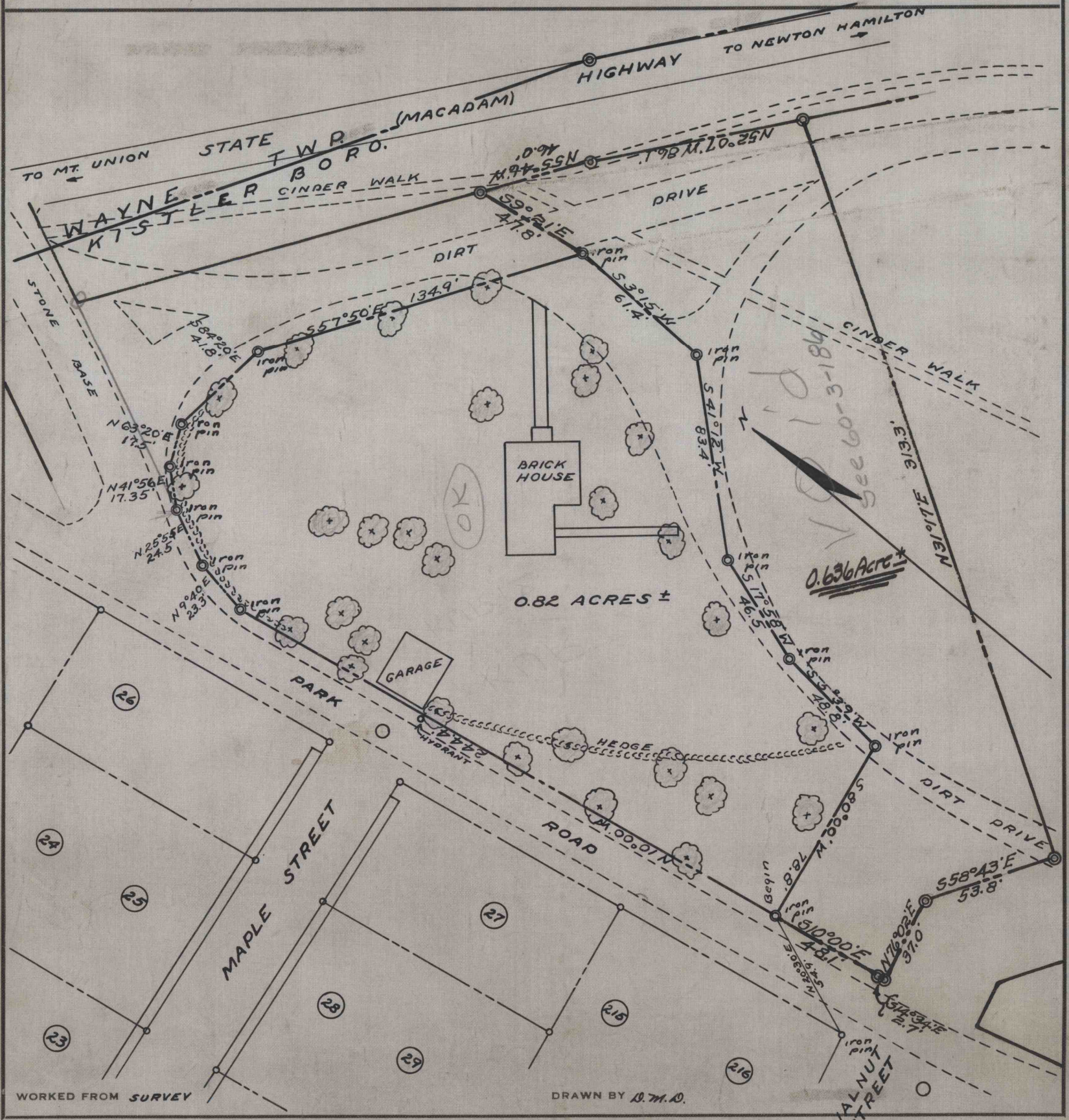

WORKED FROM SURVEY

DRAWN BY D.M.D.