

MAP OF LOT  
INTENDED TO BE SOLD TO  
WILBUR DICKSON

REFERENCE DATA

NORTH AMERICAN REFRACTORIES CO.  
1012 NATIONAL CITY BANK BUILDING  
CLEVELAND, OHIO

ENV. No.

SHEET No.

40-3-80

SCALE 1"=50'

DATE Nov. 4, 1941.

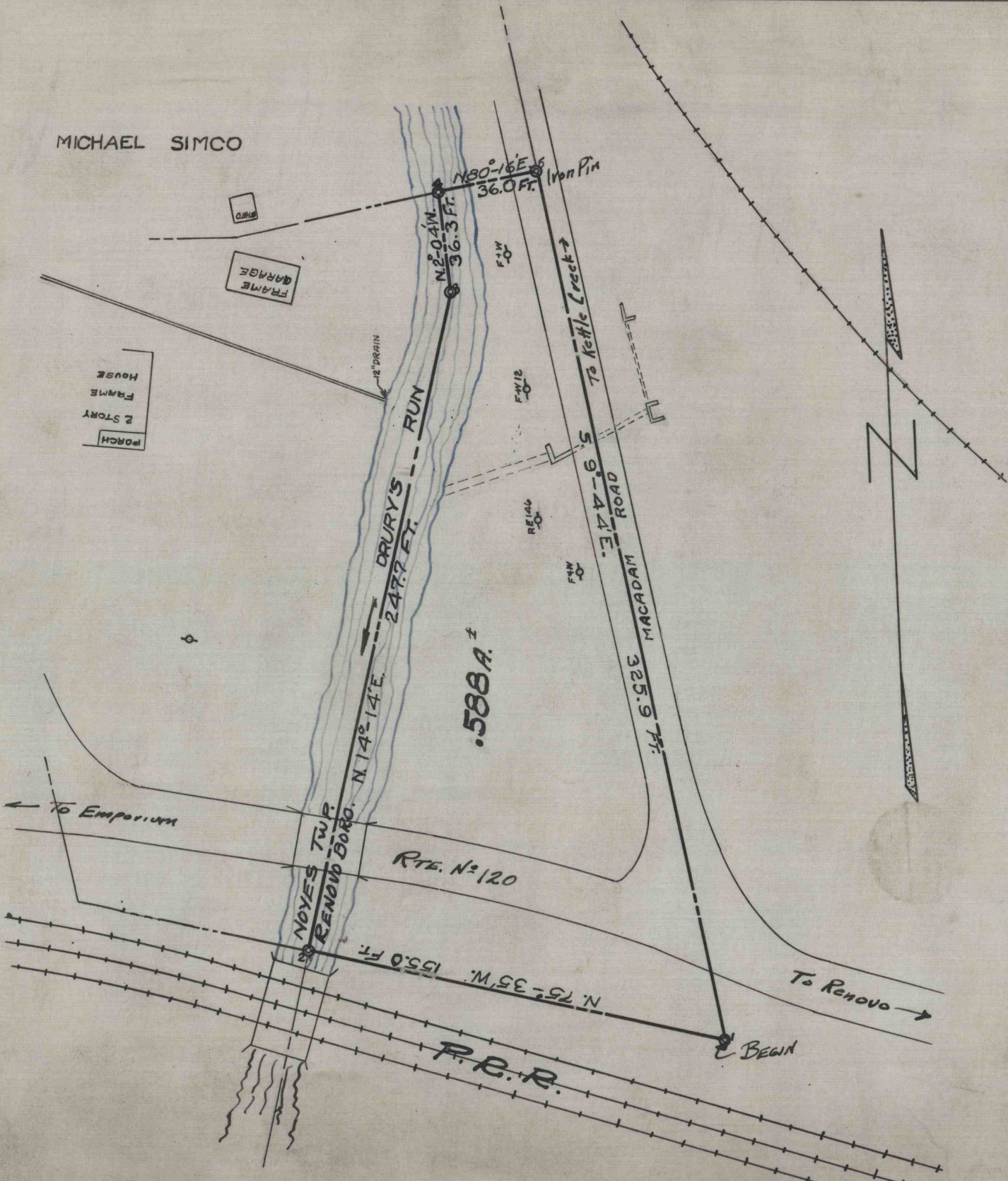

WORKED FROM SURVEY

DRAWN BY J. H. G.

CHECKED BY J. H. G.