

DRURY'S RUN LOT NO.
NOYES TOWNSHIP - CLINTON COUNTY - PA.

SOLD TO

H. J. BATCHELET

REFERENCE DATA

NORTH AMERICAN REFRACTORIES CO.

1012 NATIONAL CITY BANK BUILDING
CLEVELAND, OHIO

ENV. No.

SHEET No.

40-3-72

SCALE 1" = 50'

DATE - 8/22/39

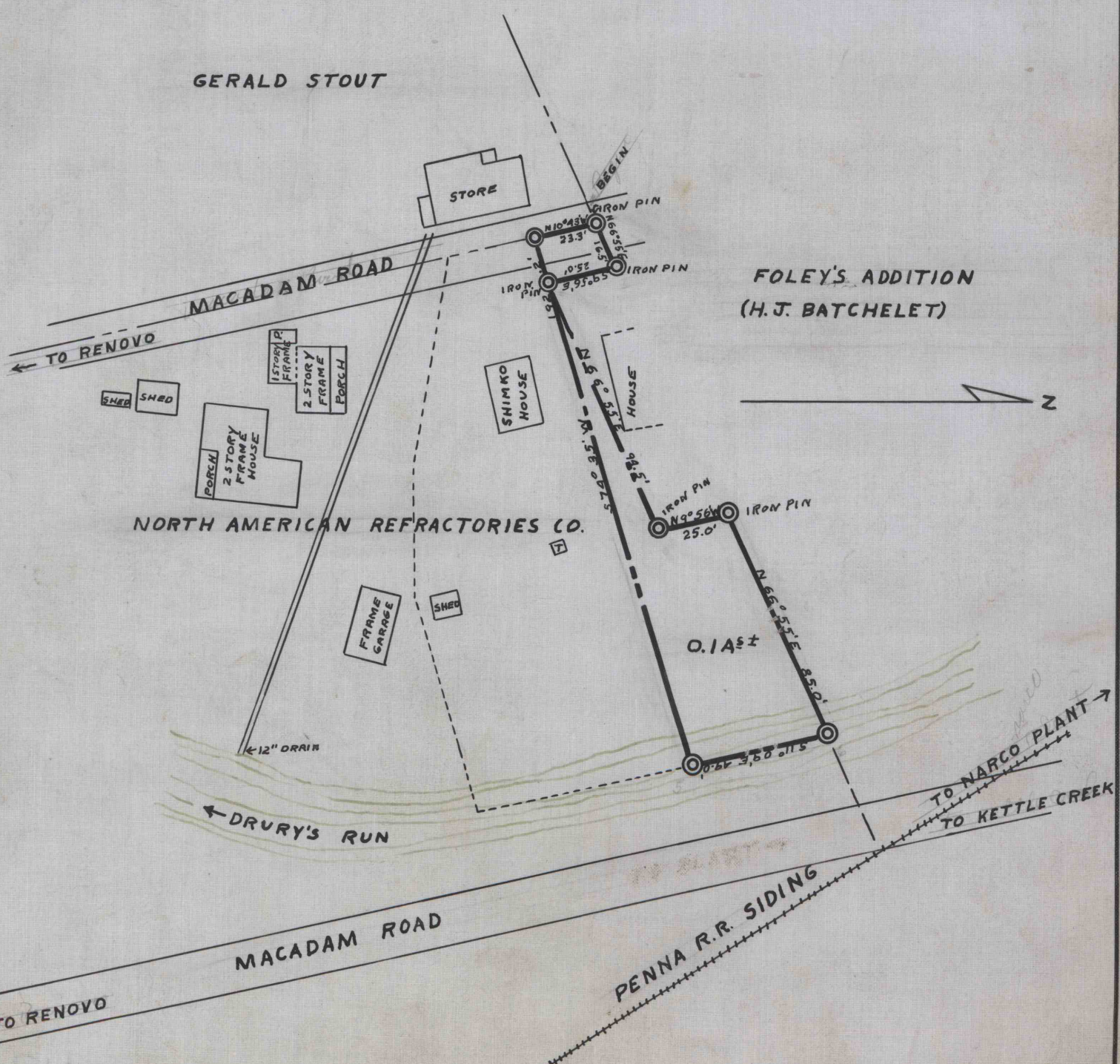

WORKED FROM SURVEY

DRAWN BY R. H. JR.

CHECKED BY