

DRURYS RUN LOT # 31

NOYES TOWNSHIP CLINTON COUNTY, PA.
SOLD TO

CHARLES CASSIDY

REFERENCE DATA

NORTH AMERICAN REFRACTORIES CO.

1012 NATIONAL CITY BANK BUILDING

CLEVELAND, OHIO

ENV. No.

SHEET No.

40-3-60

SCALE 1" = 50 Ft

DATE 7-28-39

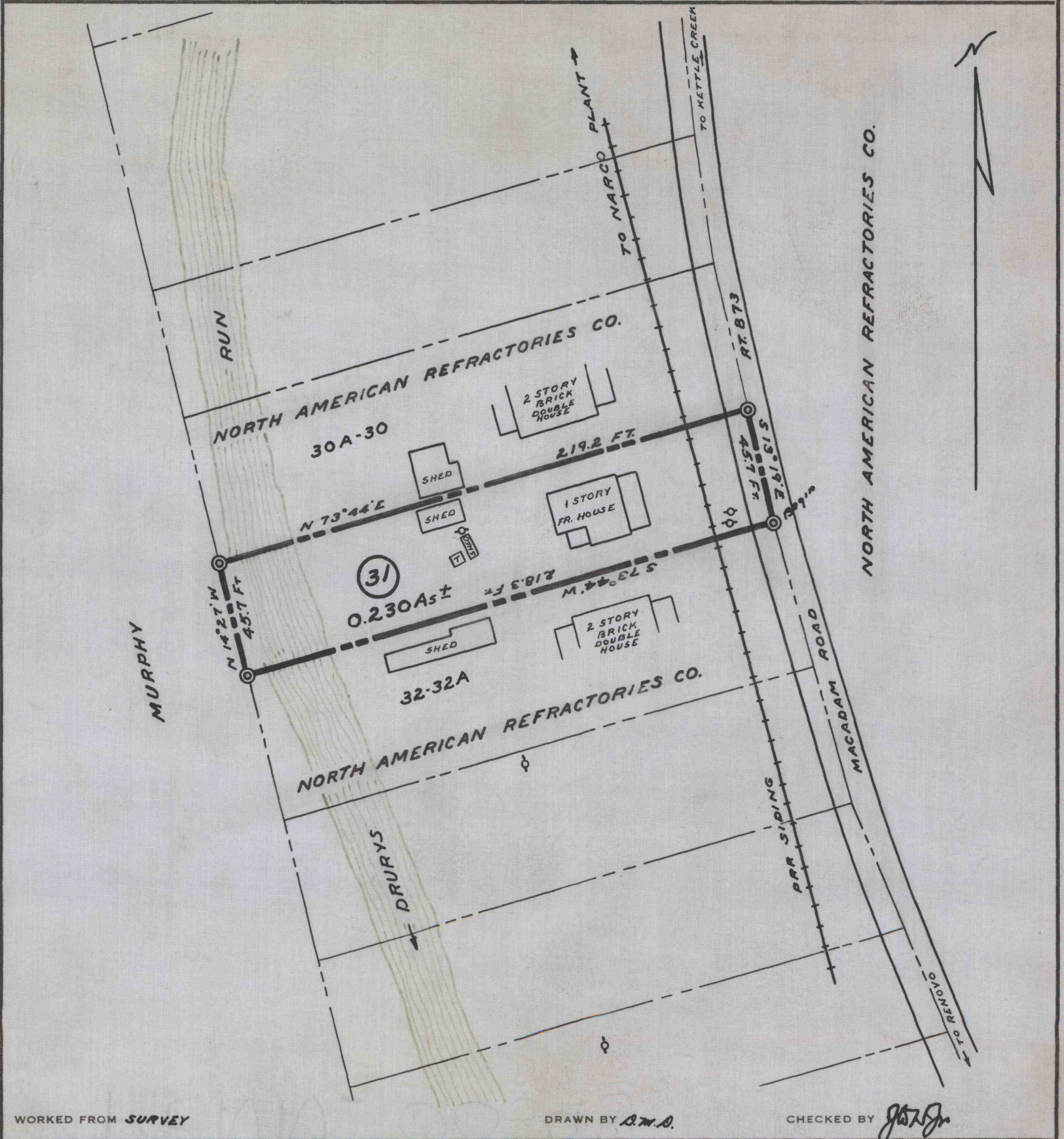

WORKED FROM SURVEY

DRAWN BY B.W.D.

CHECKED BY *[Signature]*