

# DRURYS RUN LOT #

NOYES TWP CLINTON COUNTY PENNA.  
SOLD TO

## MRS MARGARETTA PARKER

REFERENCE DATA

### NORTH AMERICAN REFRACTORIES CO.

1012 NATIONAL CITY BANK BUILDING  
CLEVELAND, OHIO

ENV. No.

SHEET No.

40-3-58

SCALE 1"=50 FT

DATE 7-27-39

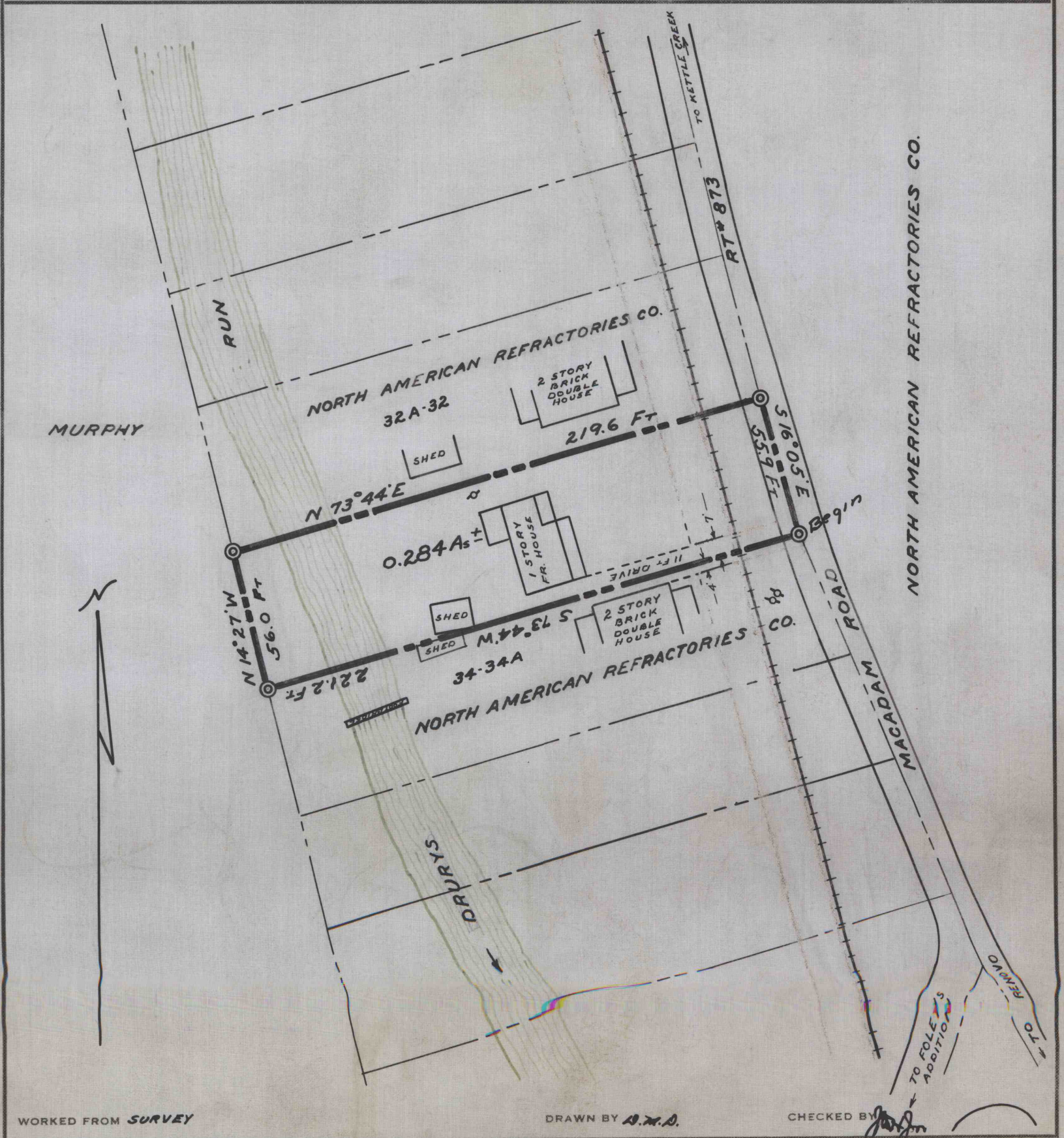

WORKED FROM SURVEY

DRAWN BY W.M.D.

CHECKED BY [Signature]