

DRURYS RUN LOT #37
 NOYES TWP - CLINTON COUNTY - PENNA.
 SOLD TO
LESTER G. LOMAX

REFERENCE DATA

NORTH AMERICAN REFRACTORIES CO.
 1012 NATIONAL CITY BANK BUILDING
 CLEVELAND, OHIO

ENV. No.

SHEET No.

40-3-48

SCALE 1"=50'

DATE 7-11-39

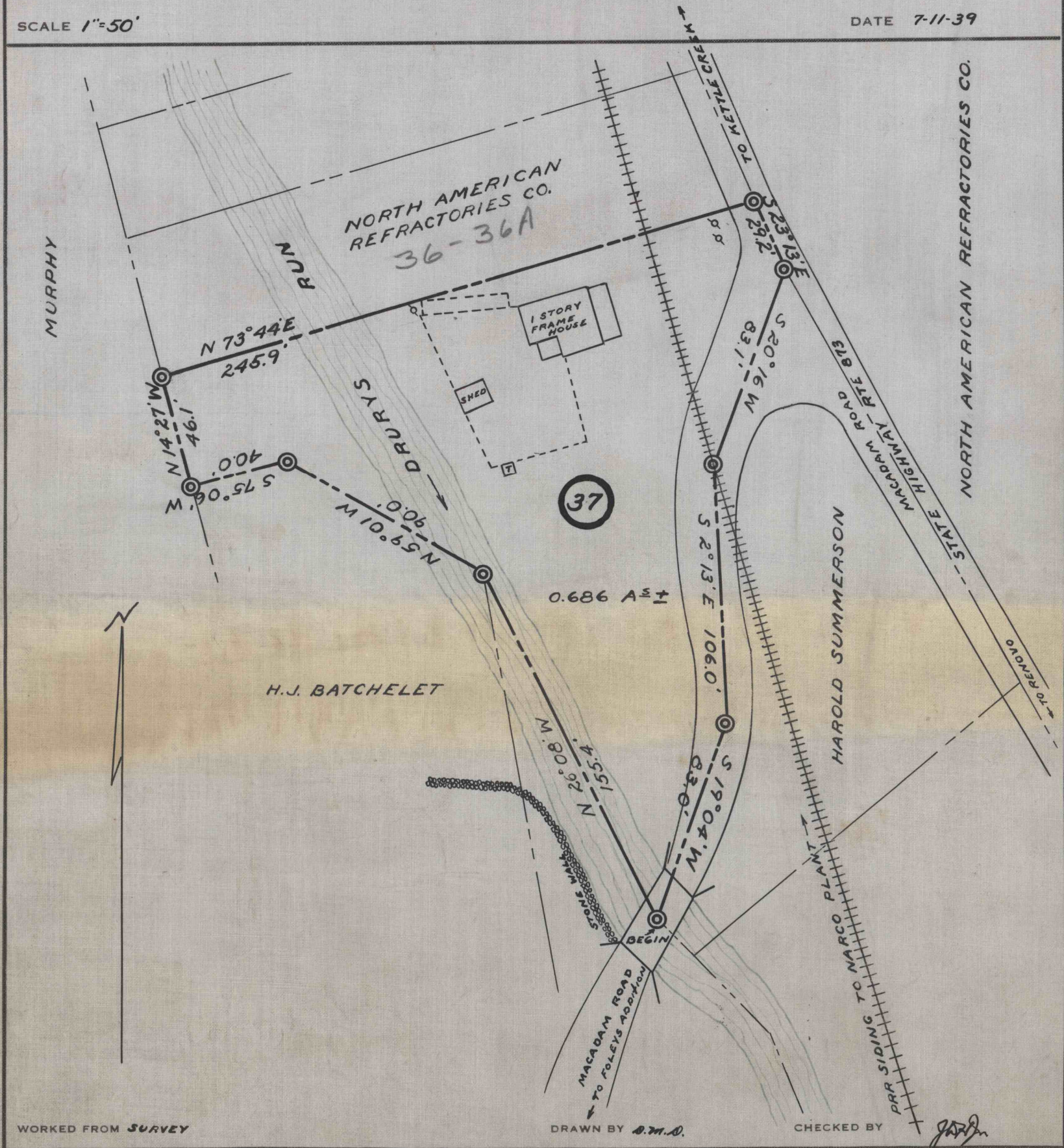

WORKED FROM SURVEY

DRAWN BY B.M.D.

CHECKED BY

J.A.R.