

**DRURYS RUN Lot No.**  
 NOYES TOWNSHIP - CLINTON COUNTY - PENNA  
 SOLD TO  
**GERALD STOUT**

REFERENCE DATA

**NORTH AMERICAN REFRACTORIES CO.**  
 1012 NATIONAL CITY BANK BUILDING  
 CLEVELAND, OHIO

ENV. No.  
 SHEET No.  
**40-3-44**

SCALE 1" = 50 FT.

DATE JUNE 15, 1939

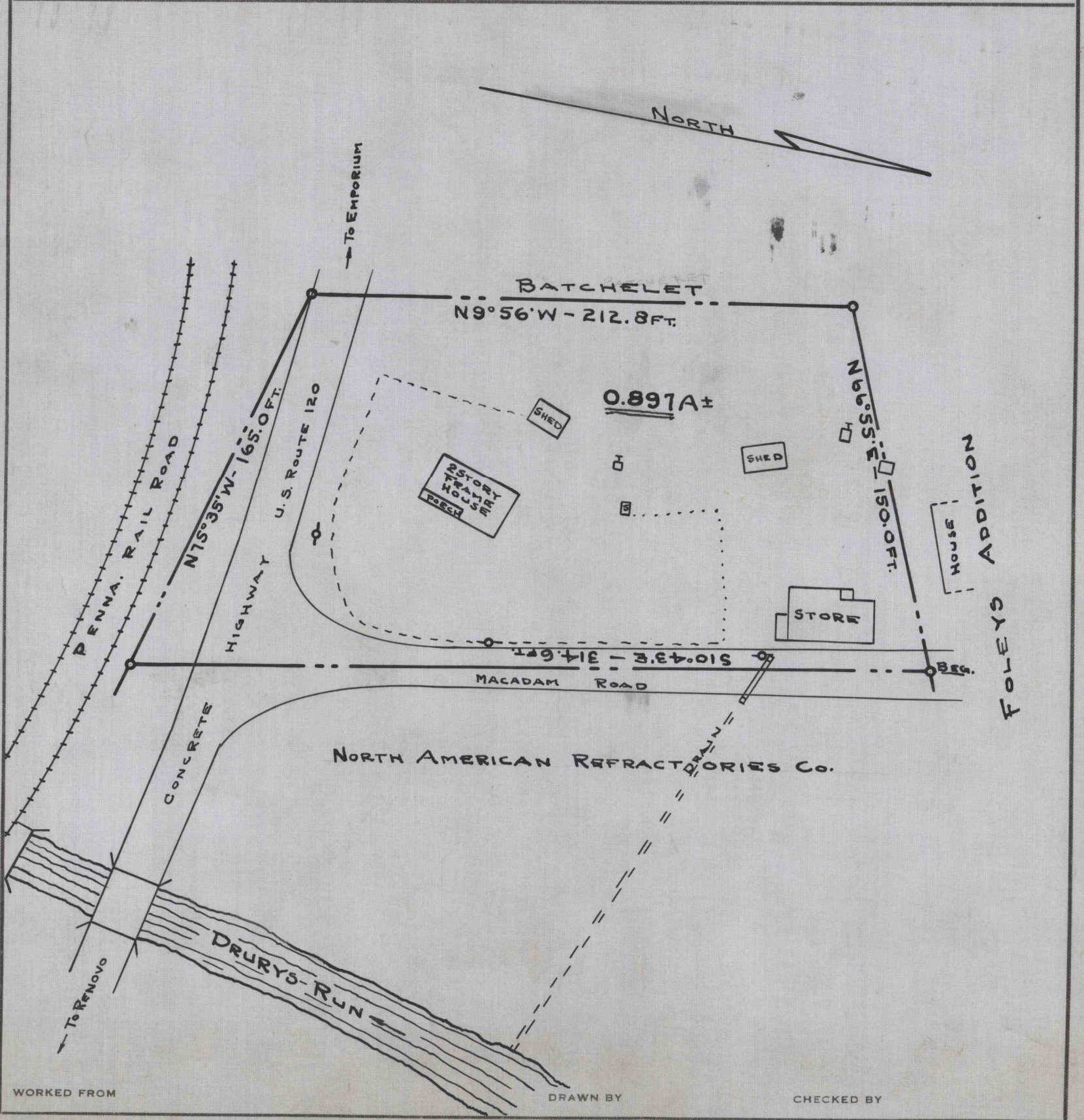

WORKED FROM

DRAWN BY

CHECKED BY