

N

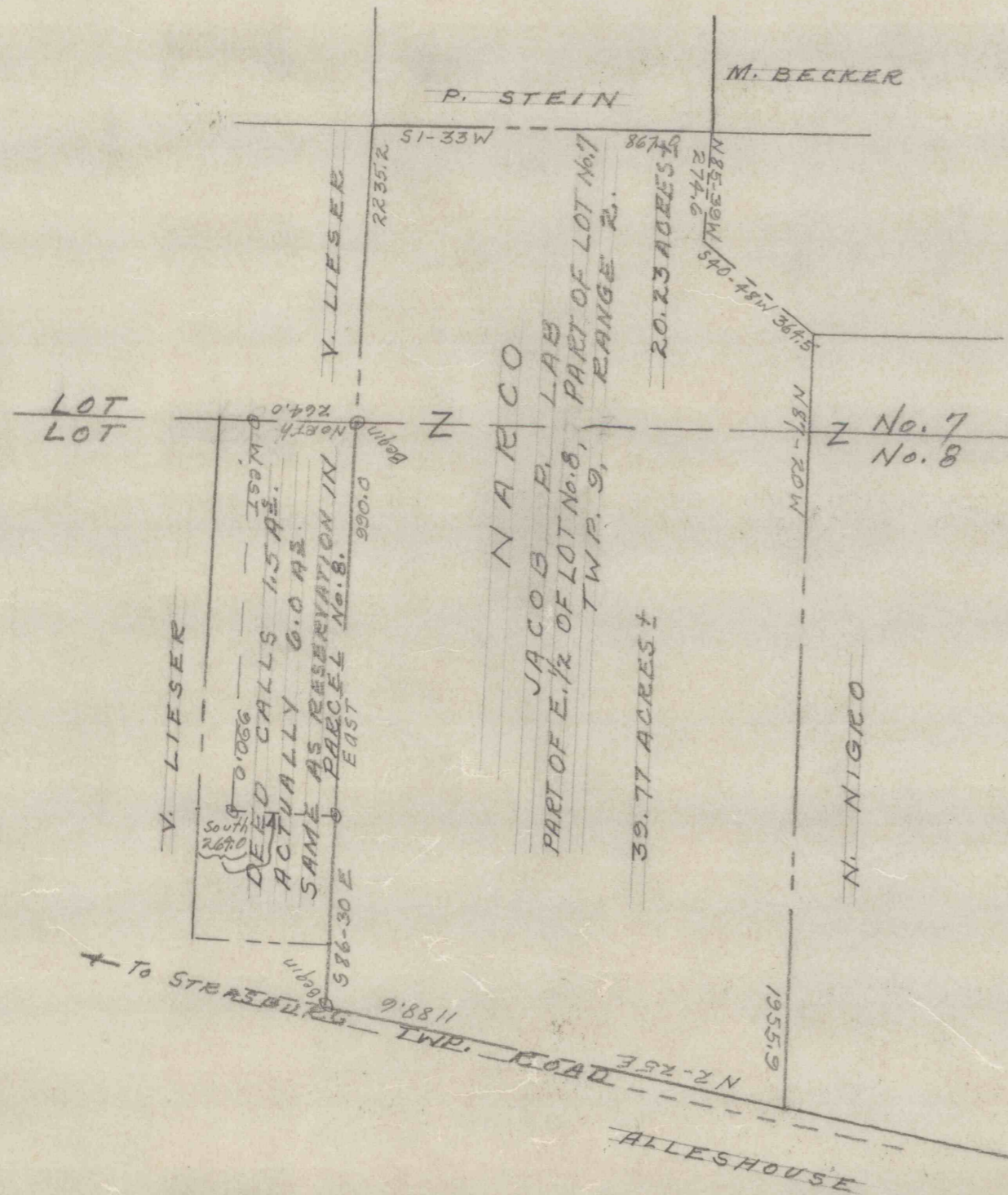

PURCHASED FROM JACOB P. LAB
 DEED DATED: 1-3-25 TO D.F.B. Co.
 RECORDED IN D.B. 199, Pg. 192.
 PARCEL No. 9 - D.F.B. Co. To NARCO.

NOTE: BASED ON PROSPECTING (1953)
 FOLLOWING ARE ESTIMATES OF COAL
 AND CLAY ON THIS TRACT - ALL STRIP MINE.
 COAL - 10,000 N.T.
 FLINT CLAY - 52,264 N.T.

REFERENCE:

REVISION	DATE	DESCRIPTION
NORTH AMERICAN REFRACTORIES CO. 1012 NATIONAL CITY - EAST 6TH BUILDING CLEVELAND 14, OHIO		
MAP OF NARCO JACOB P. LAB TRACT DOVER TWP. TUSCARAWAS CO., OHIO		
DRAWN	J.P.K.G.	SCALE 1" = 400'
CHECKED		DATE 4/15/65 75-3-218