

NORTH AMERICAN REFRACTORIES CO.

1012 NATIONAL CITY BANK BUILDING
CLEVELAND, OHIO

ENV. No.

SHEET No.

20-3-124

10-14-39

SCALE

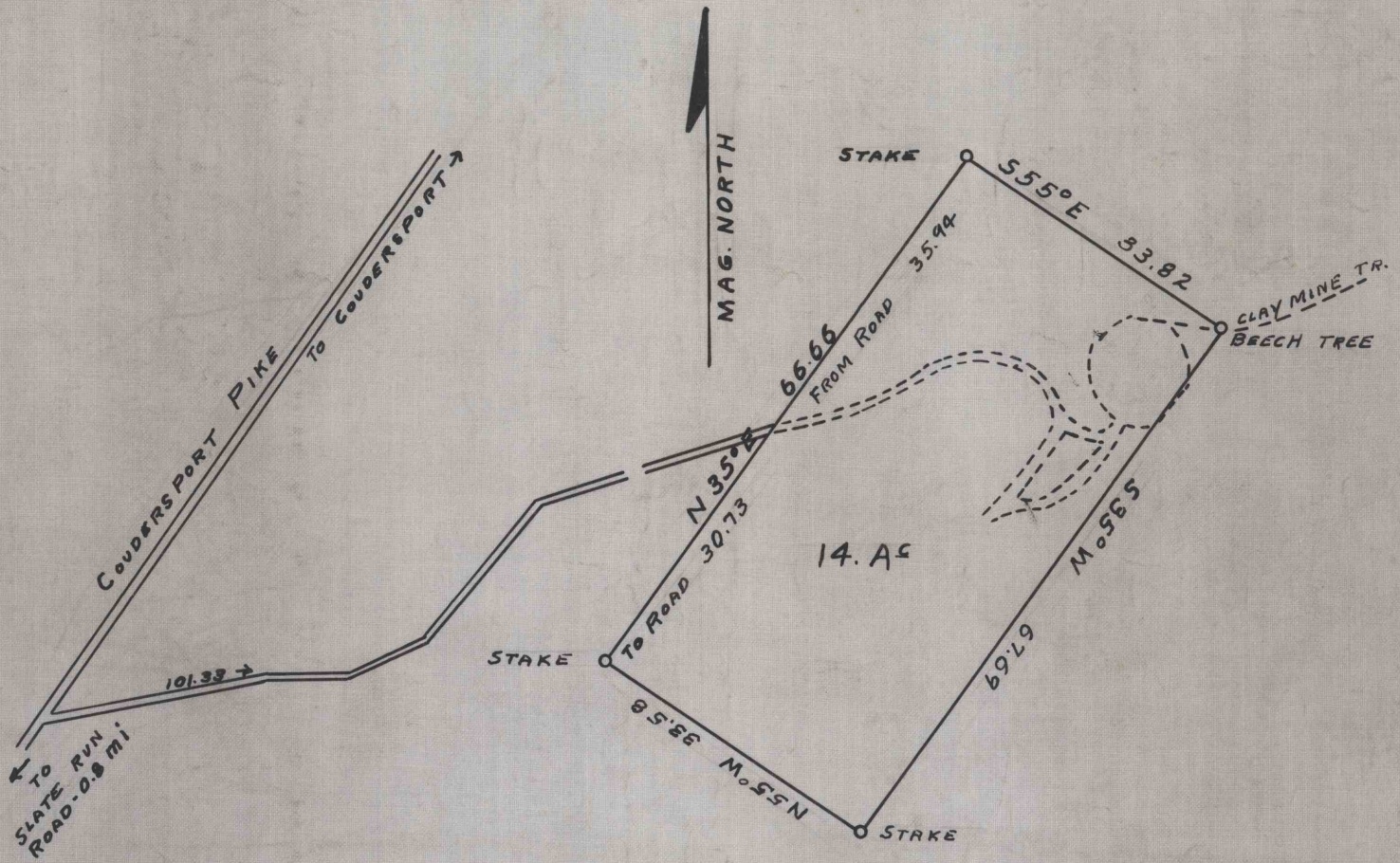

BEARINGS OF ROAD TO COUDERSPORT PIKE

FROM BOUNDARY LINE OF TRACT

S 72° W	40.30
S 38½° W	18.66
S 64° W	9.09
S 89½° W	9.76
S 80° W	23.52
101.33 TOTAL	

PENNSYLVANIA
DEPARTMENT OF FORESTS & WATERS
HARRISBURG

LYCOMING CO. BROWN TWP.

H.W. CARSON EXCH

PART OF N° 2652 WT
CLAY LAND TO BE CONVEYED TO
H.W. CARSON

SCALE 1" = 20 RODS DRAWN BY J.J.K.
SD. BY S.B. HICKS & C.M. WETZEL 2-3-38

WORKED FROM B/P

DRAWN BY R.H.Jr.

CHECKED BY