

NORTH AMERICAN REFRACTORIES CO.

1012 NATIONAL CITY-EAST 6TH BUILDING

CLEVELAND 14, OHIO

ENV. No.

SHEET NO. 75-3-244

MAP OF LOT SOLD TO ROBERT L. AND GENE L. WALLICK
FRANKLIN TOWNSHIP, TUSCARAWAS COUNTY, OHIO-SEC. 1, T-9, R-3.

SCALE 1" = 200 FT.

DATE 3-10-67

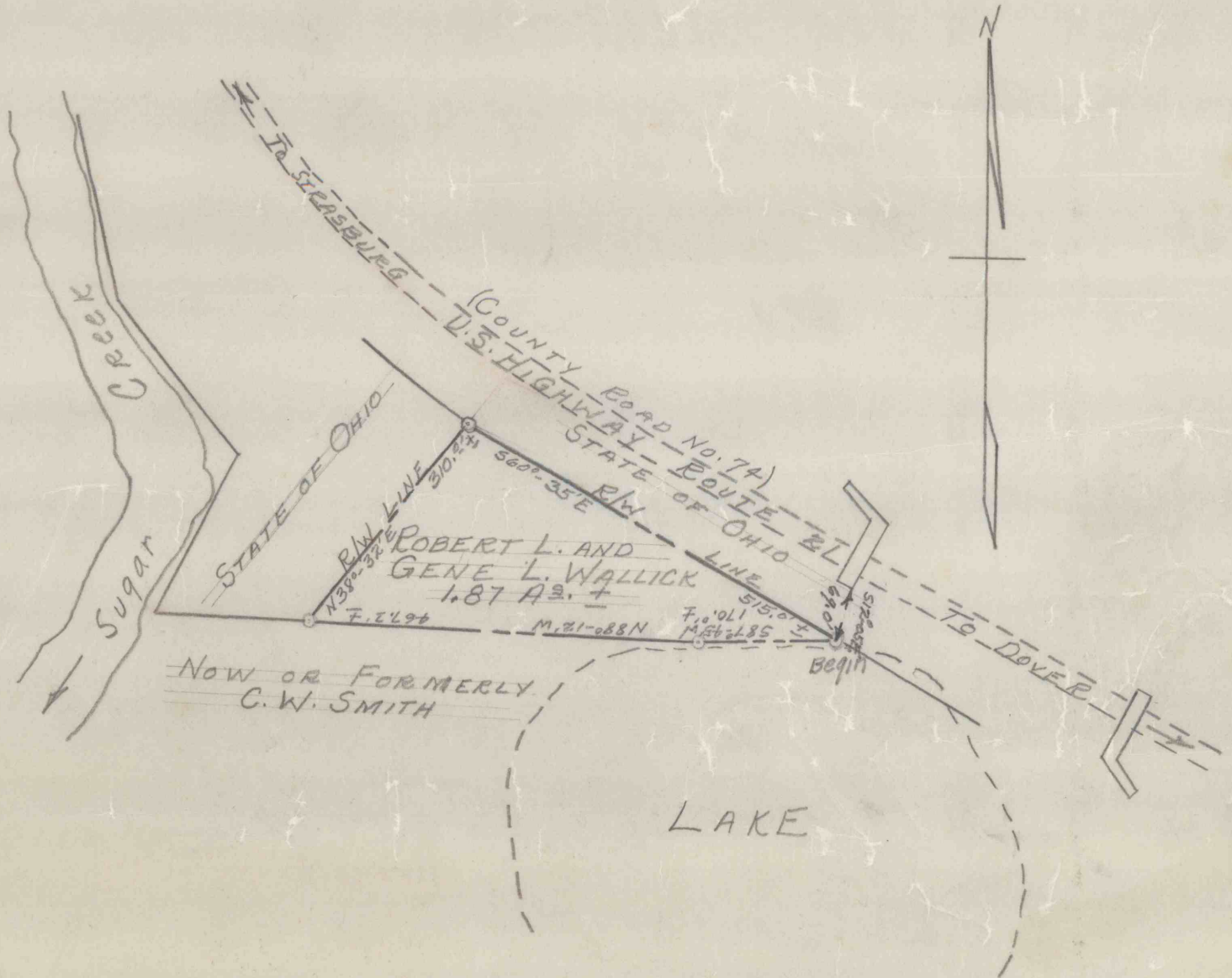

REVISION

DRAWN *[Signature]*

CHECKED

REFERENCE: NARCO PRINT No. 75-3-73