

N.A.R.Co.

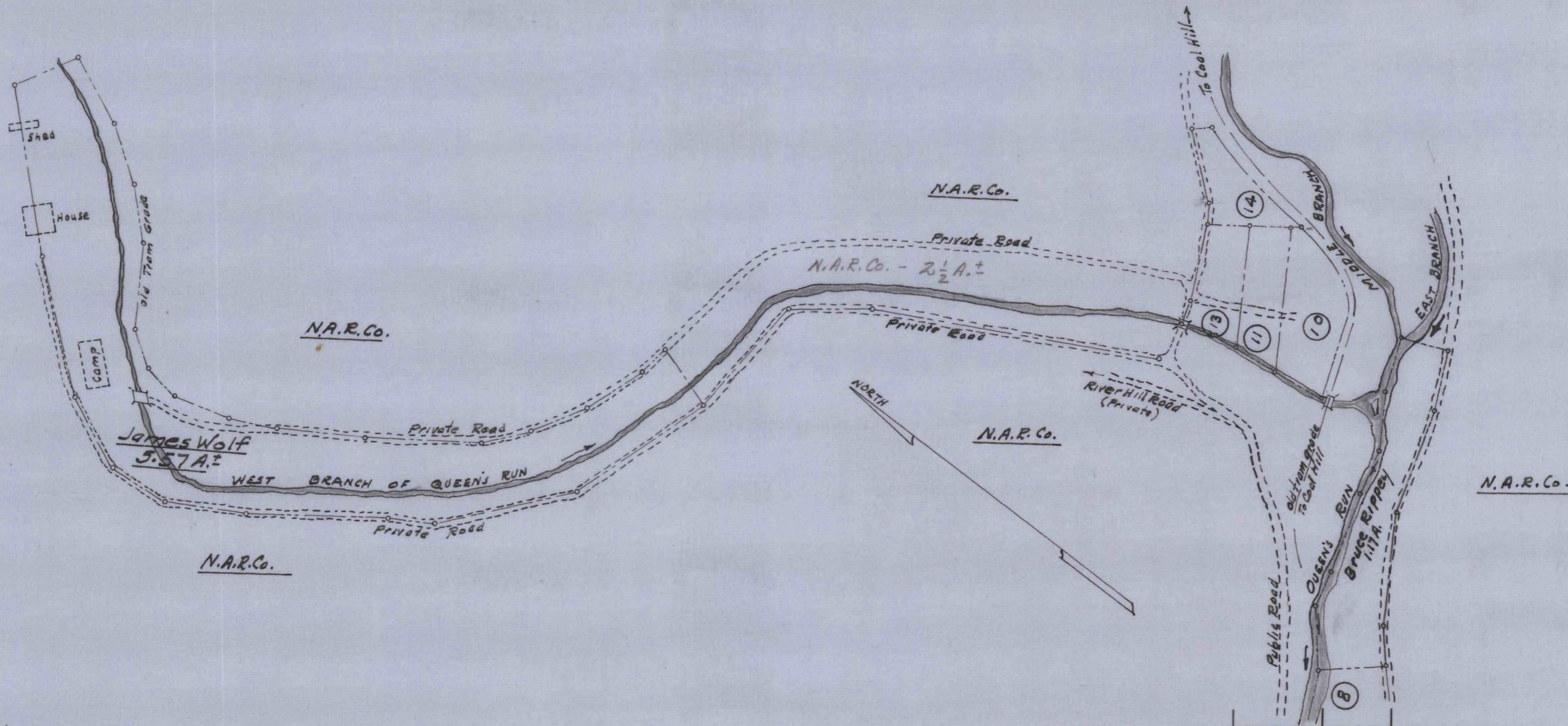

REVISION	DATE	DESCRIPTION
NORTH AMERICAN REFRACTORIES CO. 1012 NATIONAL CITY - EAST 6TH BUILDING CLEVELAND 14, OHIO		
<u>LAND AT QUEEN'S RUN</u>		
<u>WOODWARD TWP. - CLINTON COUNTY, PA.</u>		
DRAWN	<i>JAN 94</i>	SCALE 1" = 200 FT.
CHECKED		DATE Apr. 15, 1969
		20-3-220

REFERENCE: 20-3-22A

DEW-CIP-22