

NORTH AMERICAN REFRACTORIES CO.

1012 NATIONAL CITY BANK BUILDING
CLEVELAND, OHIO

ENV. No.

SHEET No.

20-3-122

DATE -10-14-39

SCALE

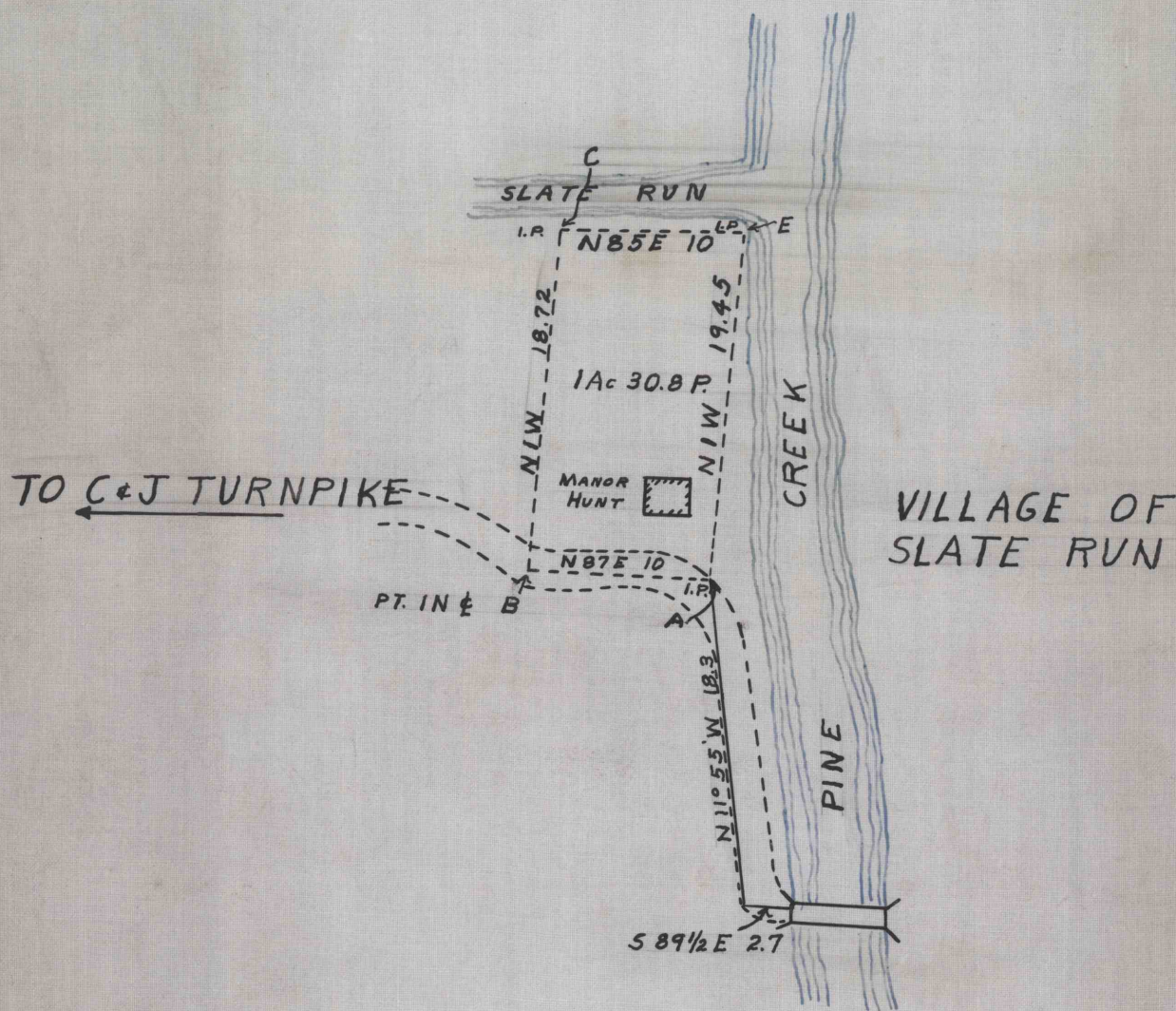

PENNA. DEPT. OF F. & W.
 LYCOMING Co BROWN TWP.
 H.W. CARSON EXCH.
 PLOT OF LAND TO BE CONVEYED BY COMMONWEALTH
 TO
 H. W. CARSON & WIFE

SD. -1938 BY T.O.B. & C.M.W.

SCALE 1" = 10 RODS

WORKED FROM B/P.

DRAWN BY R.H.J.

CHECKED BY