

Traced At Recorder's Office
E.W. Hess Engineer

The above is a draft of plot of Lumber City, which the boundaries of the proposed Borough Lines as surveyed by me agreeably to the desire of the Petitioners on the 12th day of May in the year our thousand eight hundred and fifty eight.

Entered for recording 8th September A.D. 1858
Recorded and compared by James Wrigley Recorder
D. Code S.W.D. P. 103

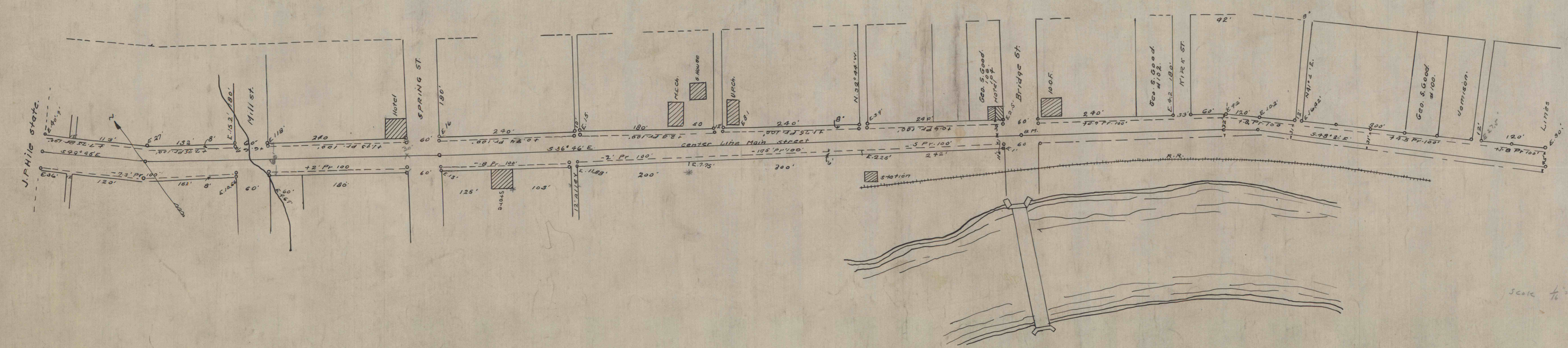

Grade Map, Lumber City Boro.
Made by J. S. McCreary.
Copied Sept. 5, 1910.
Office E.W. Hess, Engr.
Mich. Book & P. 260

Survey made March 25 to April 25 1909, Locating property line and curb grades, Lumber City, Pa.
from White Estate east along Main Street 2890 ft. to west side of bridge. Lot, Scale: 1"=100'

CRESCENT REFRACTORIES CO.
CURWENSVILLE, CLEARFIELD COUNTY, PA.
ENGINEERING DEPARTMENT

Map of Grade Lines and Property
Lines, Lumber City, from
Deed Book and Survey

DRAWN CHECKED REFERENCE	SCALE DATE 6-16-19 ORDER	3016-0 53-334
-------------------------------	--------------------------------	------------------

Traced from Map of E.W. Hess.