

REFERENCE DATA

CRESCENT REFRACTORIES CO.

CURWENSVILLE, CLEARFIELD COUNTY, PA.

ENGINEERING DEPARTMENT

JAS. B SMITH EST.

ENV. NO. 61

SHEET NO. 115

50-3-280

SCALE 1"=100'

1 ACRE LEASED FROM RESERVATION.

DATE 3-28-18

JOHN PORTER.

I. B. NORRIS.

I. B. NORRIS.

JAS. B SMITH. ESTATE

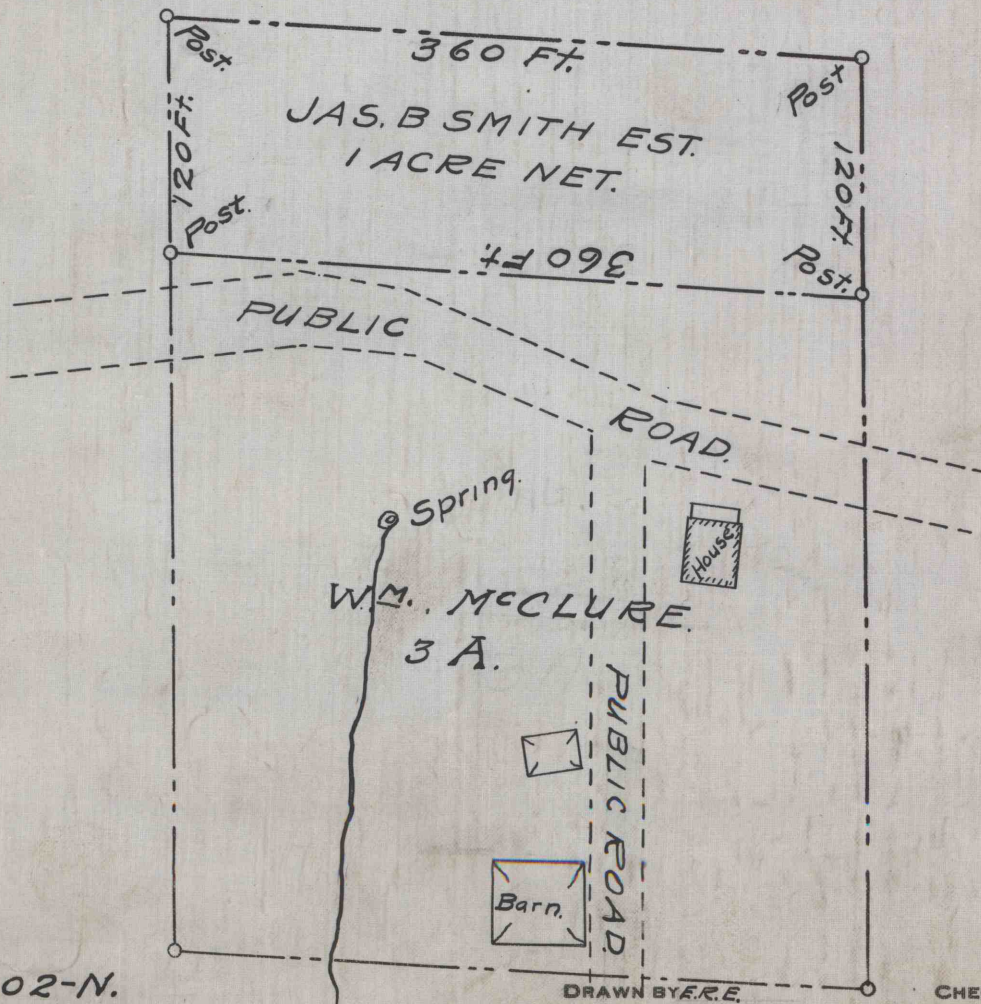

WORKED FROM 1602-N.

DRAWN BY E. E.

CHECKED BY R. J. H.