

NOTE: THIS MAP SHOWS THE MILTON P. KUNTZMAN PROPERTY (31 A[±]) AS INDICATED BY CONCRETE MONUMENTS SHOWN AND BY ORIENTING DEED DESCRIPTIONS TO SURVEY AS INDICATED BY PENCIL LINES.

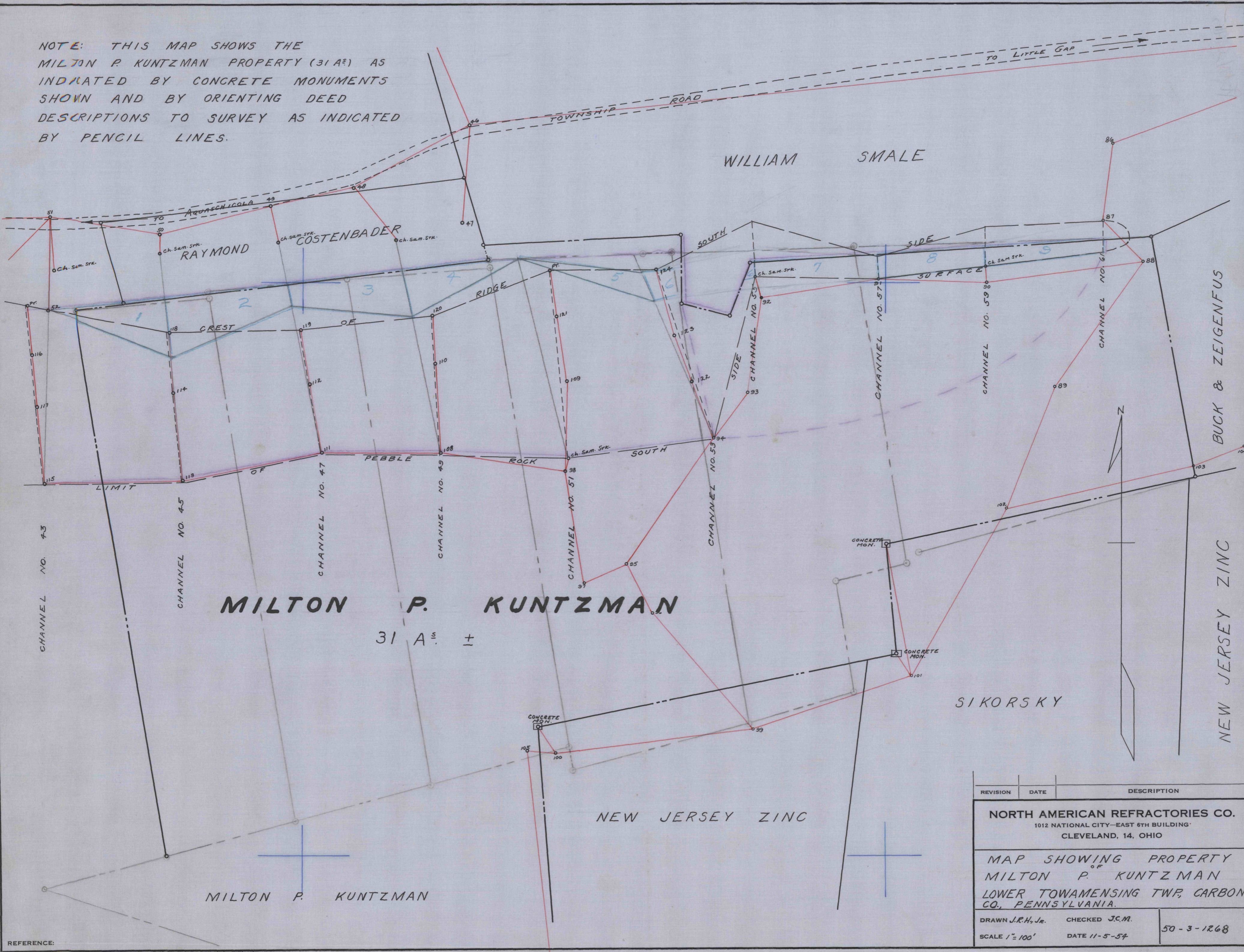

MILTON P. KUNTZMAN

31 A[±]

MILTON P. KUNTZMAN

NEW JERSEY ZINC

SIKORSKY

WILLIAM SMALE

BUCK & ZEIGENFUS

NEW JERSEY ZINC

REVISION	DATE	DESCRIPTION
NORTH AMERICAN REFRACTORIES CO. 1012 NATIONAL CITY—EAST 6TH BUILDING CLEVELAND, 14, OHIO		
MAP SHOWING PROPERTY MILTON P. KUNTZMAN LOWER TOWAMENSING TWP, CARBON CO., PENNSYLVANIA.		
DRAWN J.R.H., Jr.	CHECKED J.C.M.	50-3-1268
SCALE 1"=100'	DATE 11-5-54	