

281-3-052

REFERENCE DATA

NORTH AMERICAN REFRACTORIES CO.

ENV. No. 20-3-186

1012 NATIONAL CITY BANK BUILDING  
CLEVELAND, OHIO

SHEET No.

**DEWEY D. SMITH LEASE TO N.A.R.-CO.**

BALD EAGLE TWP.  
CLINTON COUNTY, PA.

SCALE 1" = 100'

DATE 5-20-52

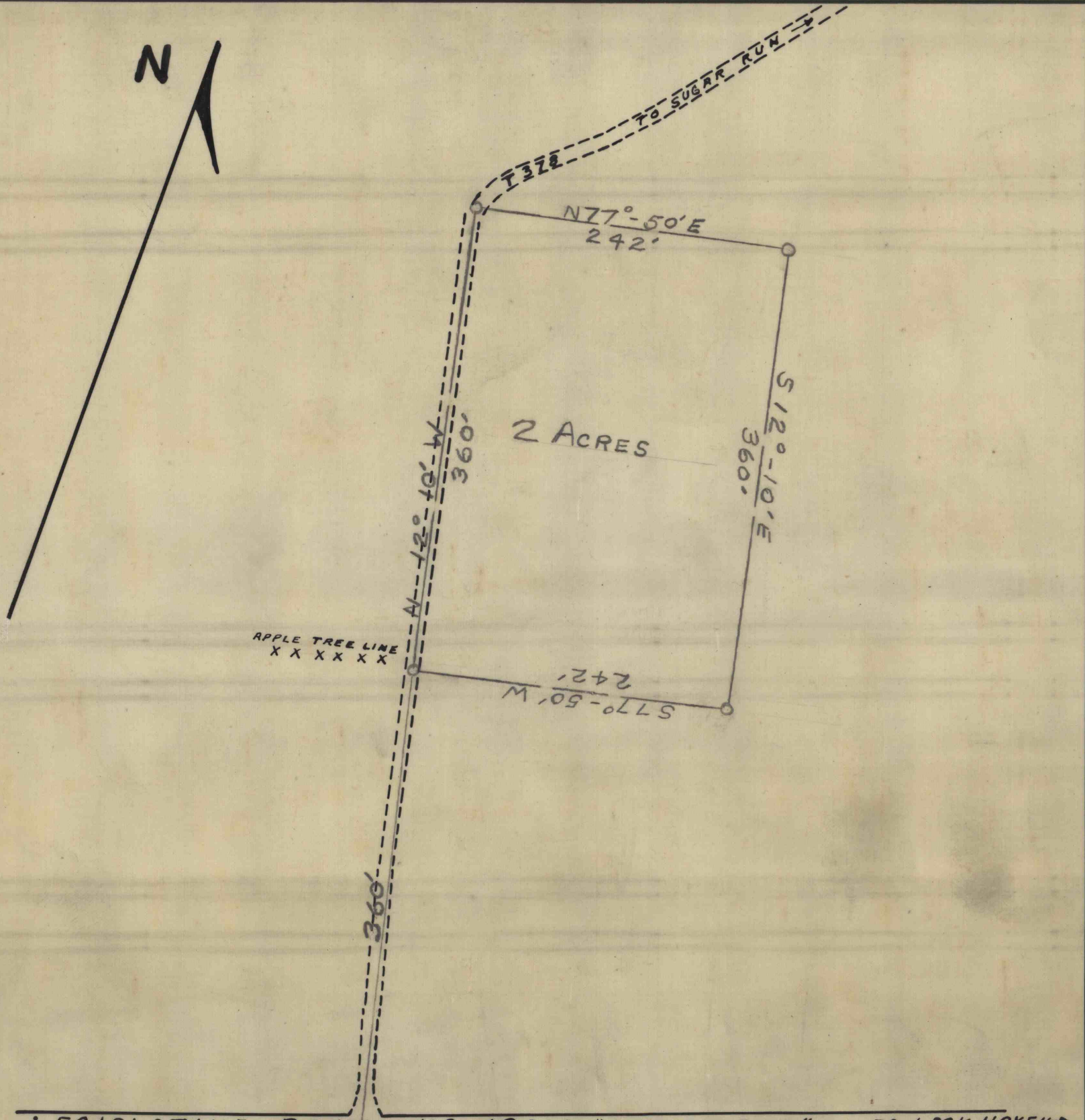

LEGISLATIVE ROUTE NO. 18010 "LUSK RUN ROAD" TO LOCK HAVEN

WORKED FROM SURVEY 5-12-52  
BOOK NO. 262

DRAWN BY G.R.

CHECKED BY

DEWEY D. SMITH