

Plot of Old Town Tower
 in Lawrence Twp. Clearfield
 County, Pennsylvania.
 Surveyed 19th-20th. 1929.
 by E.D. Billotte, surveyor.

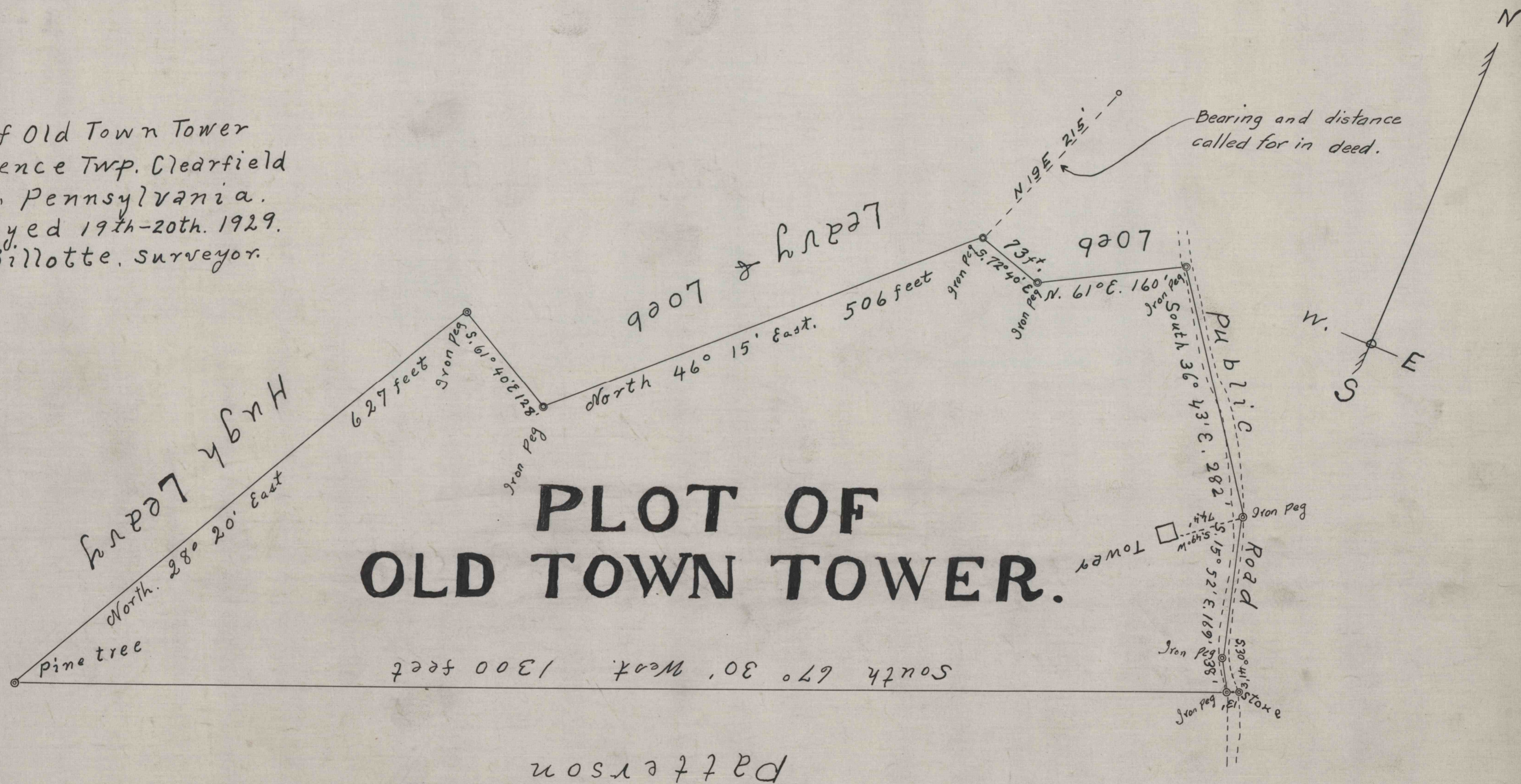

CRESCENT REFRACTORIES CO. CURWENSVILLE, CLEARFIELD COUNTY, PA. ENGINEERING DEPARTMENT		
DRAWN	SCALE	50-3-172
CHECKED	DATE	1093-1
REFERENCE	ORDER	

Traced from Pencil Sketch submitted by Mr. Dague, Supt. State Forests of Clearfield Dist., as Surveyed by them March 19th & 20th 1929. Traced R.J.L. March 23rd 1929. No scale shown