

NORTH AMERICAN REFRACTORIES CO.
CLEVELAND, OHIO

**PLANS & SECTIONS FOR PROPOSED
BUCKWHA CREEK DAM**

LOWER TOWAMENSING TWP., CARBON COUNTY, PA.
SCALES: AS SHOWN DRAWN: J.R.H., JR. SEPTEMBER 10, 1953

INDEX No. 39-3-40

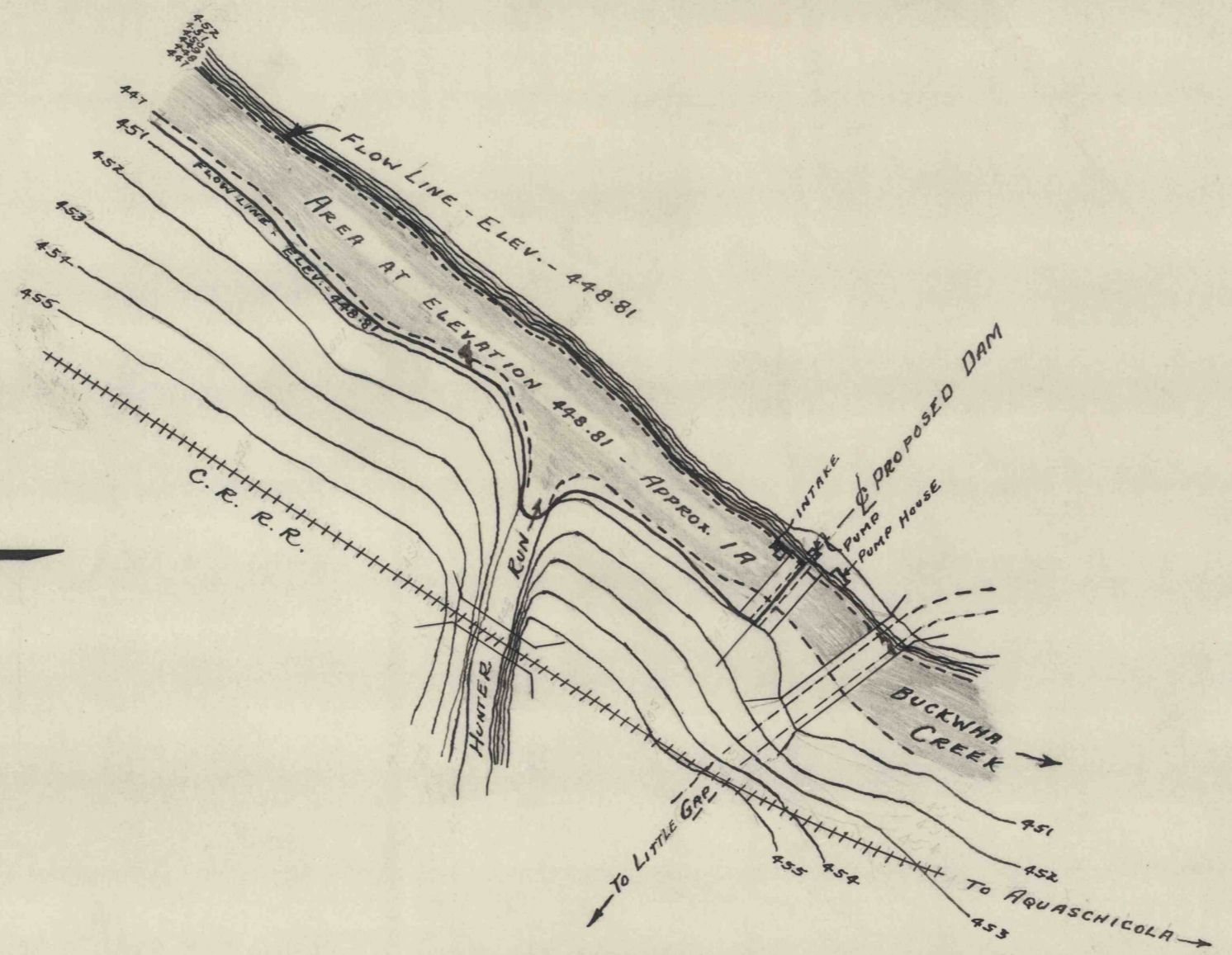
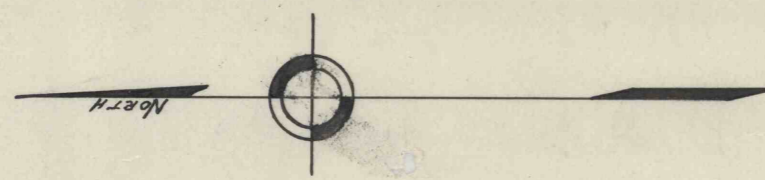

**PROPOSED
BUCKWHA CREEK RESERVOIR
OF THE
NORTH AMERICAN REFRACTORIES CO.**
SCALE: 1" = 100 FT. SEPTEMBER 10, 1953

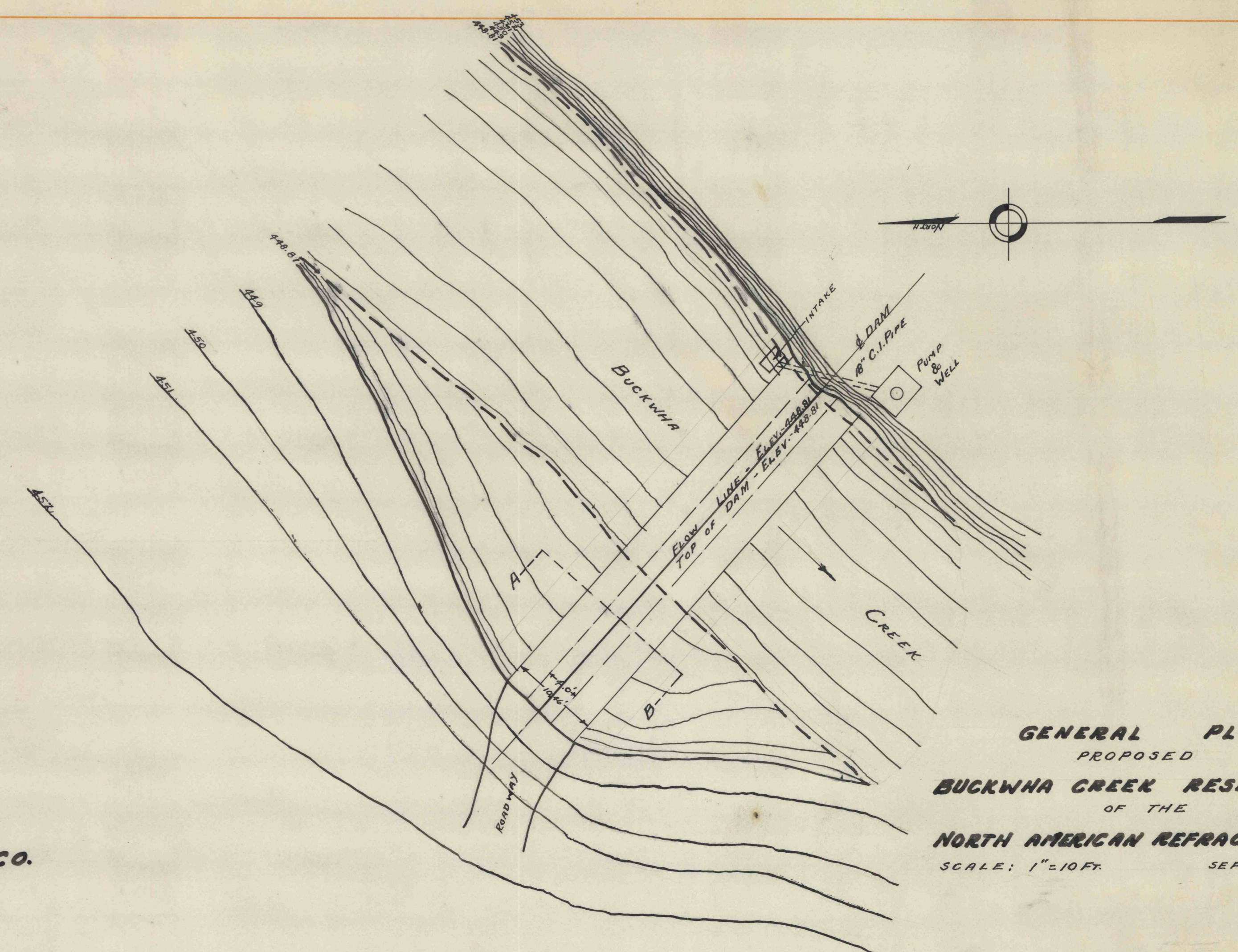

**GENERAL PLAN
PROPOSED
BUCKWHA CREEK RESERVOIR
OF THE
NORTH AMERICAN REFRACTORIES CO.**
SCALE: 1" = 10 FT. SEPT. 10, 1953

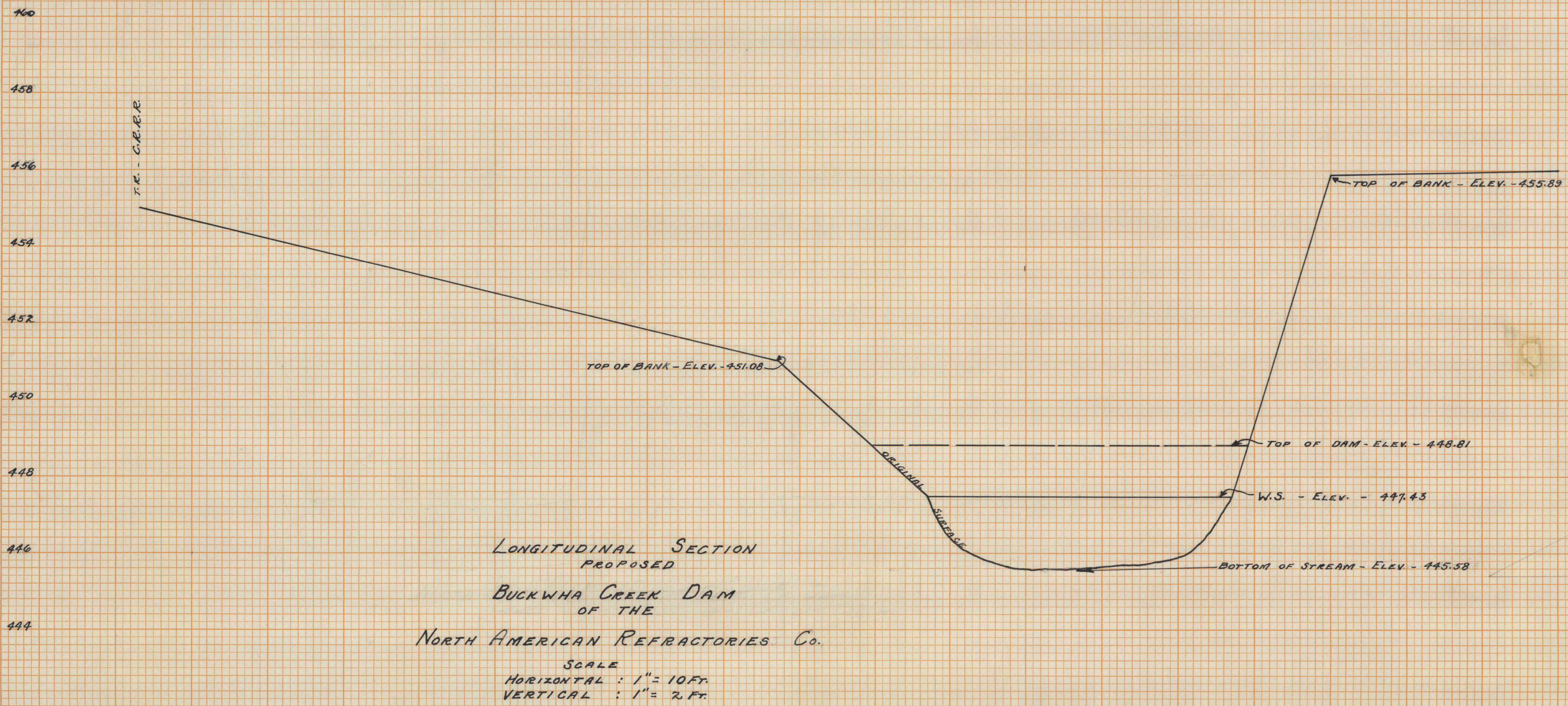

**LONGITUDINAL SECTION
PROPOSED
BUCKWHA CREEK DAM
OF THE
NORTH AMERICAN REFRACTORIES Co.**
SCALE
HORIZONTAL : 1" = 10 FT.
VERTICAL : 1" = 2 FT.

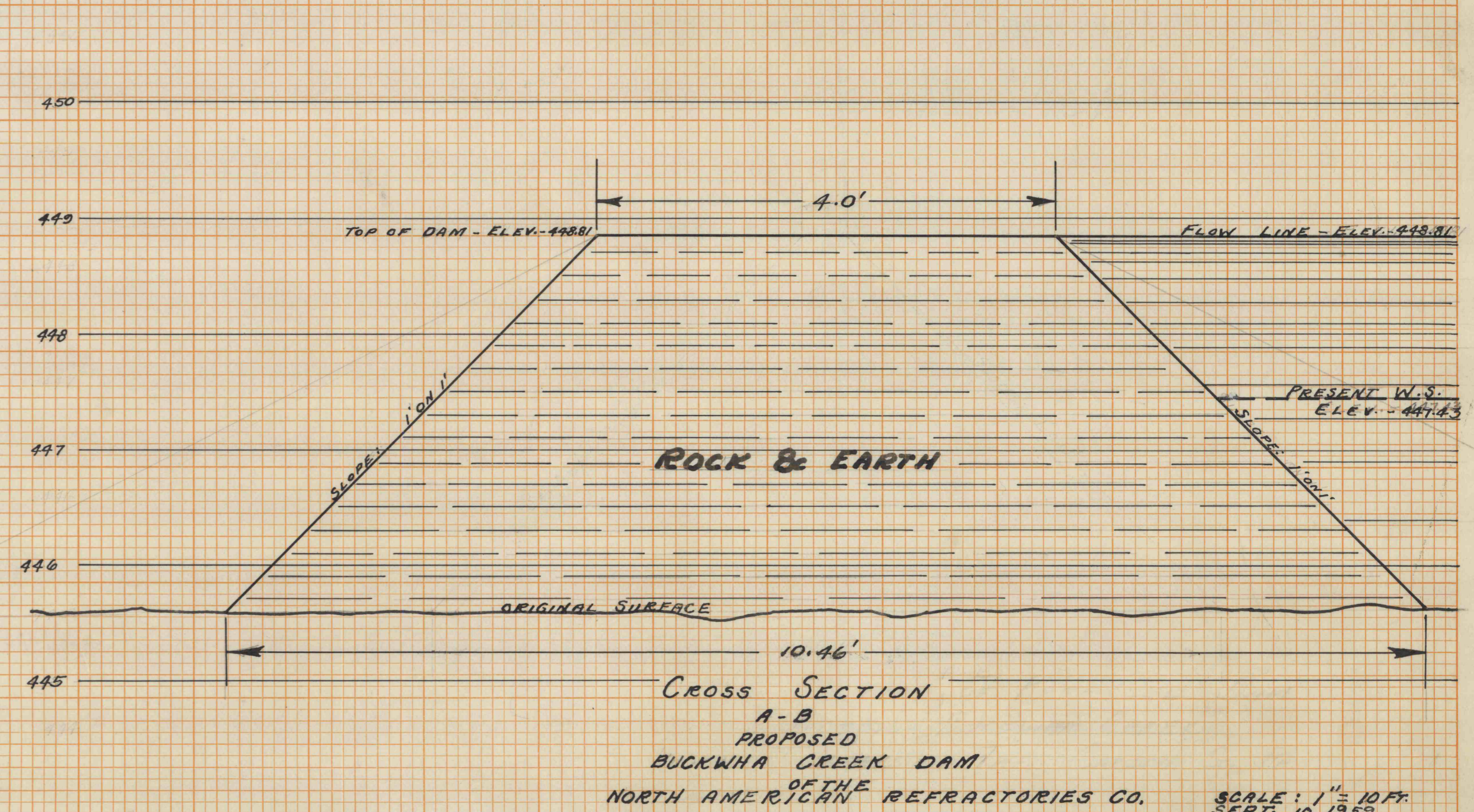

**CROSS SECTION
A-B
PROPOSED
BUCKWHA CREEK DAM
OF THE
NORTH AMERICAN REFRACTORIES CO.**
SCALE: 1" = 10 FT. SEPT. 10, 1953

FINAL SURVEY	DATE
SURVEYED	
PLOTTED	
NOTE BOOK	
AREAS CHECKED	
NO.	

ORIGINAL SURVEY	DATE
SURVEYED	
PLOTTED	
NOTE BOOK	
AREAS CHECKED	
NO.	