

Guilich Estate

Martin Nichols Estate

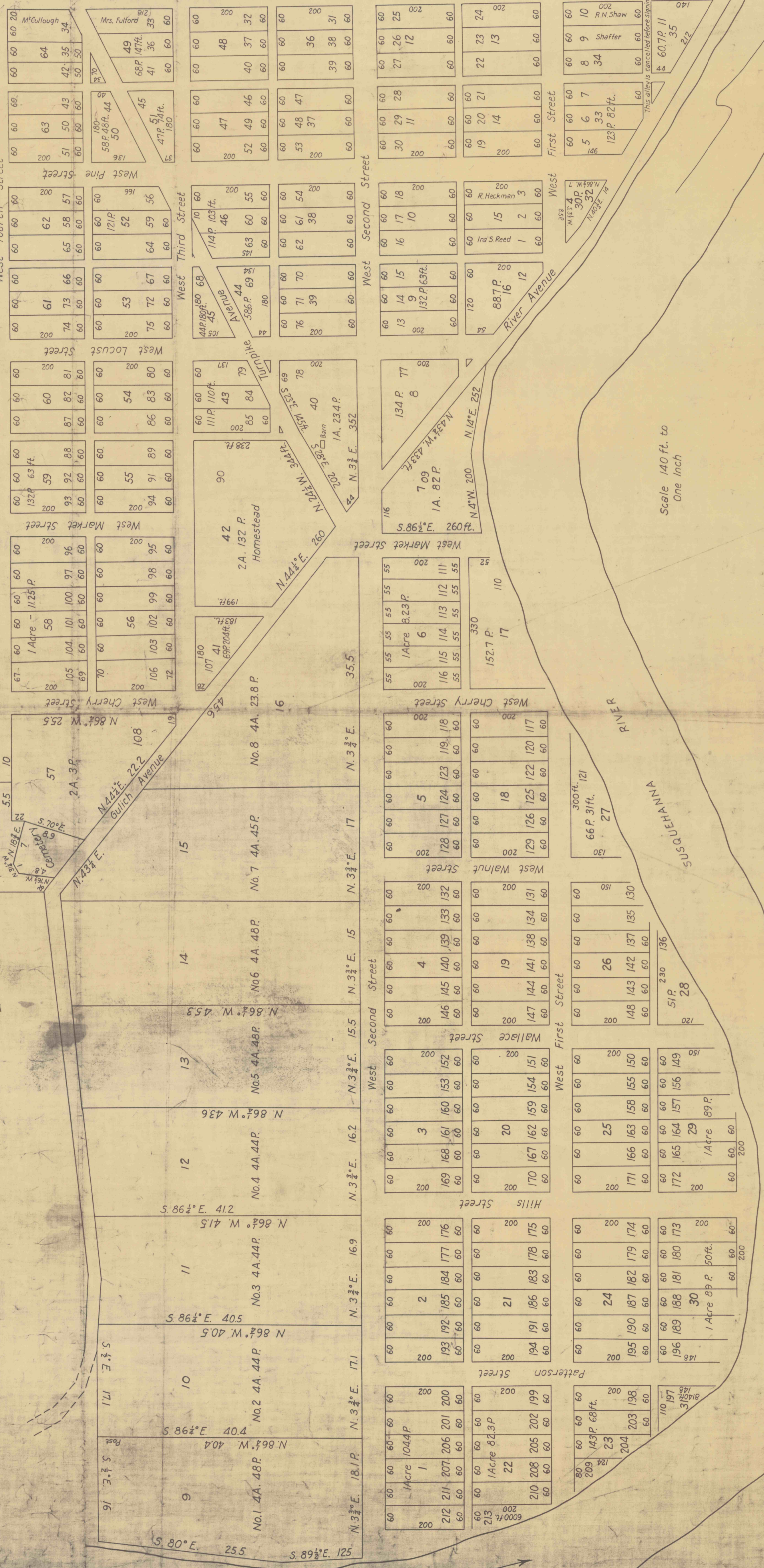
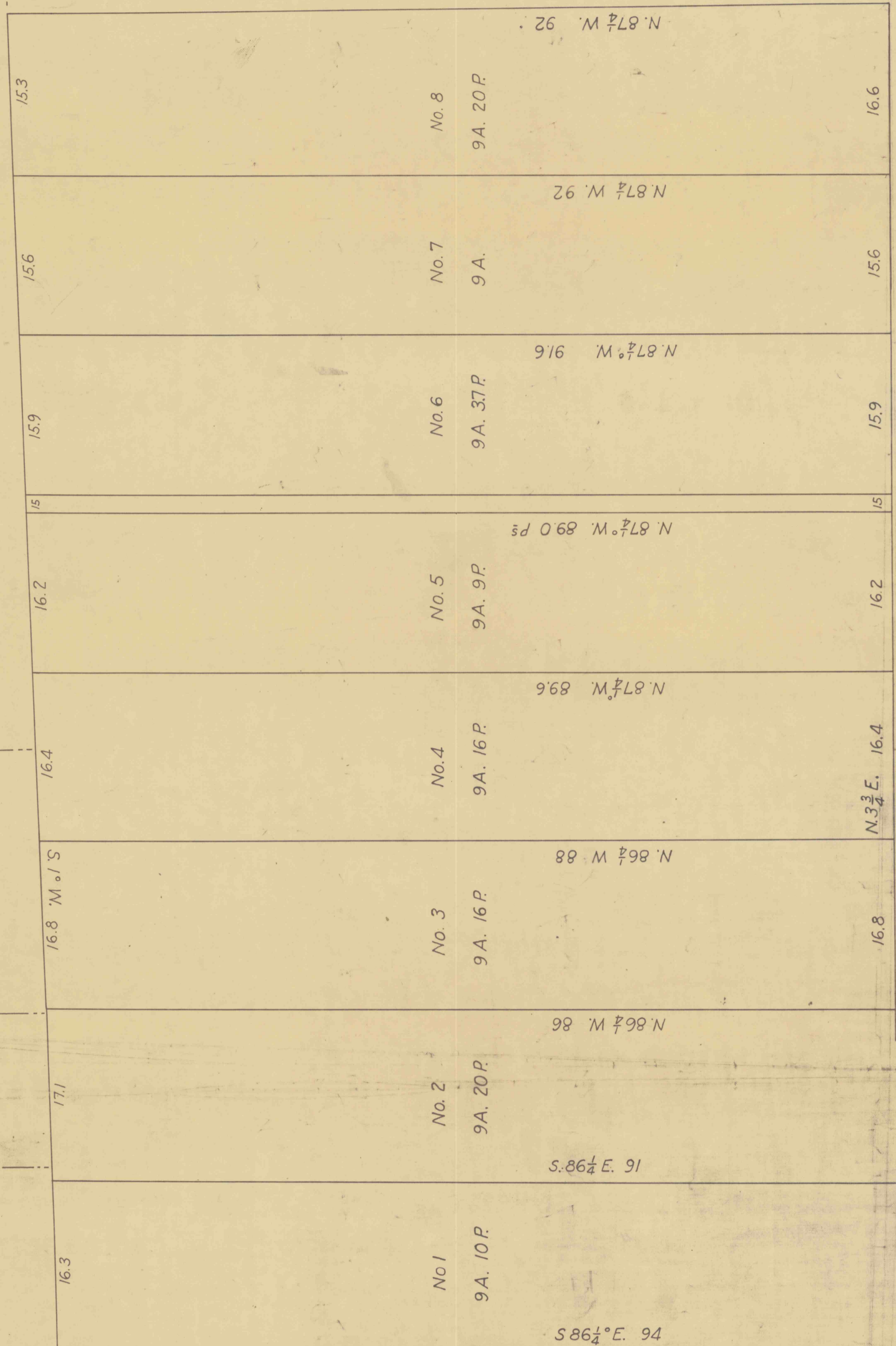

Scale 140 ft. to One Inch

William Biglers Estate

Before me the subscriber a Justice of the Peace in and for said County personally came Joseph Shaw, R. Shaw, A. B. Shaw, W. M. Shaw, Jane Hills, A. M. Hills, Mary E. Patterson, John L. Patterson, Margaret A. Wallace by her atty. in fact William A. Wallace, Thomas Murray guardian W. L. Shaw, Mary E. Shaw, Rebecca W. Reed, F. B. Reed and Jennie Shaw who each in due form of law acknowledged the foregoing as and for their and each of their act and deed and desired it may be recorded as such.

Witness my hand and seal November 7, 1881

Cyrenus Howe JP

Clearfield County ss.

William A. Wallace (Seal)

John L. Patterson (Seal)

Margaret A. Wallace (Seal)

William A. Wallace (Seal)

by their atty. in fact

W. L. Shaw (Seal)

A. B. Shaw (Seal)

W. M. Shaw (Seal)

Jane Hills (Seal)

A. M. Hills (Seal)

Mary E. Patterson (Seal)

Jennie Shaw (Seal)

Thos. H. Murray guardian (Seal)

Witness our hands and seals

Nov. 7, 1881.

Clearfield Penna.

This plot of Shaw's addition to the Borough of Clearfield is hereby made part of the deeds and conveyances executed by the Executors of Richard Shaw Sen. deceased to the respective purchasers and by the heirs and devisees of said Shaw released and conveyed by deeds endorsed on said Executors deeds each to the other and the streets alleys and ways herein shown are hereby dedicated to public use.

Witness our hands and seals

Nov. 7, 1881.

Clearfield Penna.

COPIED JULY 1946

20/222

Recorded Nov. 8, 1881.

Geo. M. Ferguson

Recorder.

Per E.A.K.