

NORTH AMERICAN REFRACTORIES CO.
CLEVELAND, OHIO

**PLANS & SECTIONS FOR PROPOSED
BUCKWHA CREEK DAM**

LOWER TOWAMENSING TWP, CARBON COUNTY, PA.

SCALES: AS SHOWN DRAWN: J.R.H., Jr. OCTOBER 15, 1959

INDEX No. 39-3-42 - REVISED.

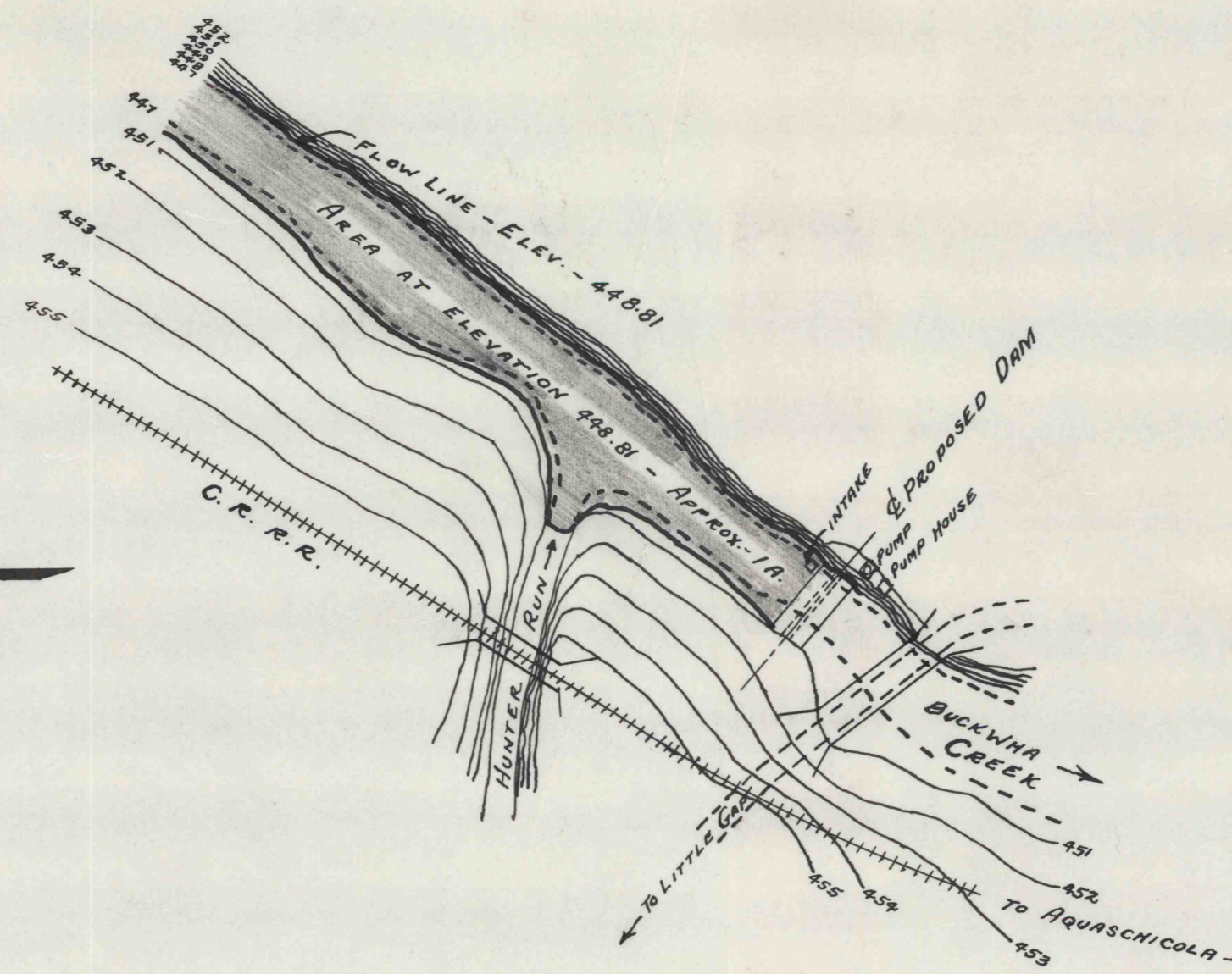
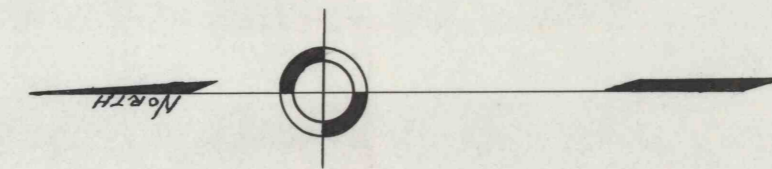

**PROPOSED
BUCKWHA CREEK RESERVOIR**
OF THE
NORTH AMERICAN REFRACTORIES CO.
SCALE: 1" = 100 FT. OCTOBER 15, 1959.

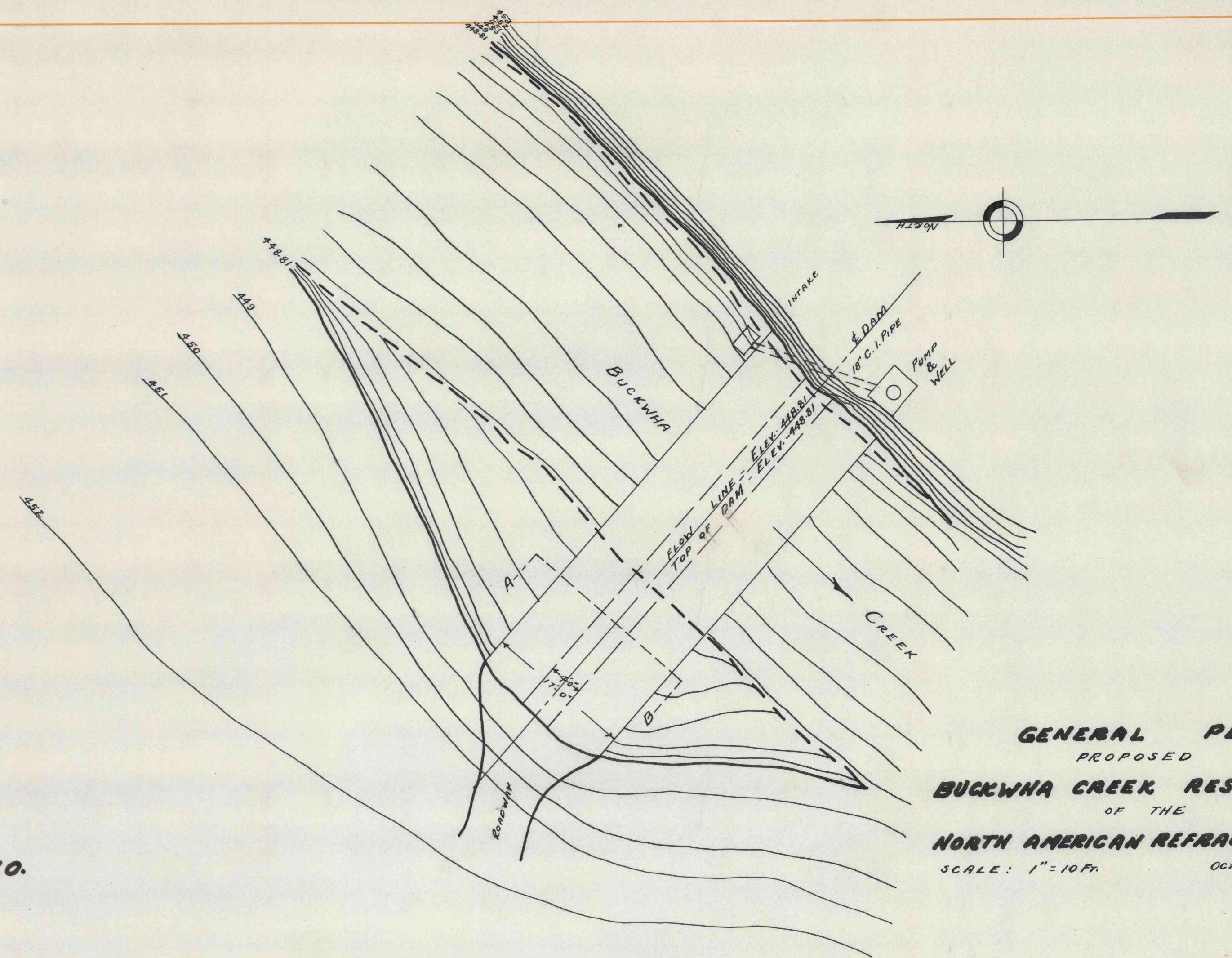

**GENERAL PLAN
PROPOSED
BUCKWHA CREEK RESERVOIR**
OF THE
NORTH AMERICAN REFRACTORIES CO.
SCALE: 1" = 10 FT. OCT. 15, 1959

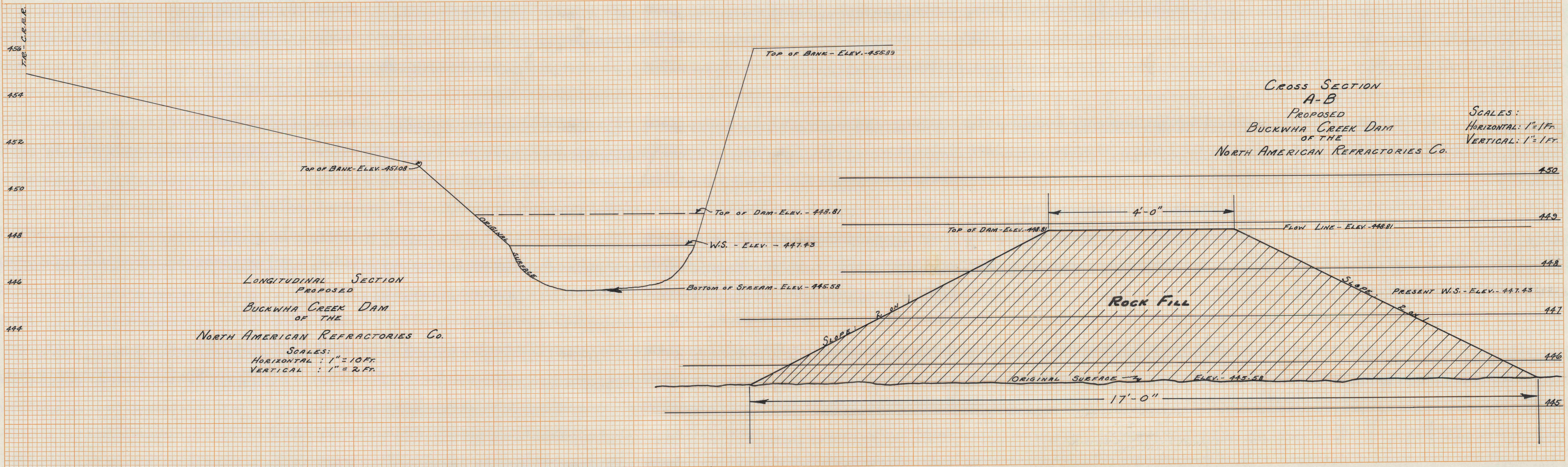

**LONGITUDINAL SECTION
PROPOSED
BUCKWHA CREEK DAM**
OF THE
NORTH AMERICAN REFRACTORIES CO.
SCALES:
HORIZONTAL: 1" = 10 FT.
VERTICAL: 1" = 2 FT.

**CROSS SECTION
A-B
PROPOSED
BUCKWHA CREEK DAM**
OF THE
NORTH AMERICAN REFRACTORIES CO.
SCALES:
HORIZONTAL: 1" = 1 FT.
VERTICAL: 1" = 1 FT.

DATE _____ BY _____
FINAL SURVEY _____
SURVEY PLOTTED _____
NOTE BOOK _____
AREAS CHECKED _____
NO. _____

DATE _____ BY _____
ORIGINAL SURVEY _____
SURVEY PLOTTED _____
NOTE BOOK _____
AREAS CHECKED _____
NO. _____