

11-2-0P  
11-2-0P

11-2-0P

HANNIBAL LOAN & TRUST CO.

E. R. ANKROM

MRS. HENRY KUHLMAN

\* LEGEND OF TEST HOLES

TEST No.	OVERBURDEN	RESULTS
1	1'	10 1/2' PLASTIC (WHITE TO GRAY) 2' PLASTIC (BLACK)
2	3'	19 1/2' PLASTIC SAND ROCK
3	0'	3' PURPLE 10 1/2' WHITE PLASTIC
4	1'	9' PLASTIC SAND ROCK
5	CREEK BED	4 1/2' SANDY CLAY (PLASTIC)
6		7'-8' PURPLE & PLASTIC MIXED
7	0'	4' NOSVAAR CLAY
8	0'	9' SANDY, PURPLE, PLASTIC & FLINT
9	6'	ROCK
10	5'	4' YELLOW & WHITE MIXED PLASTIC 9 1/2' WHITE PLASTIC
11	3 1/2'	18' WHITE PLASTIC SAND ROCK
12	1'	NO CLAY ROCK
13	1'	NO CLAY ROCK
14	1'	NO CLAY ROCK
15	2'	3' WHITE PLASTIC ROCK
16	5'	NO CLAY GRAVEL CREEK BED
17	1'	12' WHITE PLASTIC ROCK
18	1'	15' WHITE PLASTIC 3' BRASS & SANDY CLAY
19	3'	12' WHITE PLASTIC OR SEMI FLINT STILL IN CLAY
20	21'	STRUCK ROCK CLAY EXPECTED AT 22'
21	21'	4' CLAY, STILL IN CLAY DRILL TOO LONG TO HANDLE
22	24'	STRUCK ROCK CLAY EXPECTED AT 25'
23	14'	STRUCK ROCK CLAY EXPECTED AT 30'
24	13'	STRUCK ROCK
25	6'	6-10' VERY PLASTIC CLAY 10-12' W.Y. SAND THEN CLAY & ROCK
26	1'	PLASTIC CLAY

\* AS REPORTED BY GORDON McCULLOUGH

400 300 200 100 0 50 75 100

NORTH AMERICAN REFRACTORIES CO.  
CLEVELAND, OHIO.

ANKROM 80 ACRE CLAY TRACT

SURVEY R.C.H. - DATE 4-29-37  
TRACED R.C.H. SCALE 1" = 200'  
CHECKED S-OPREF.

90-2-11  
2 SHEETS

REVISED 5/12/37 R.C.H.  
REVISED 5/19/37 R.C.H.

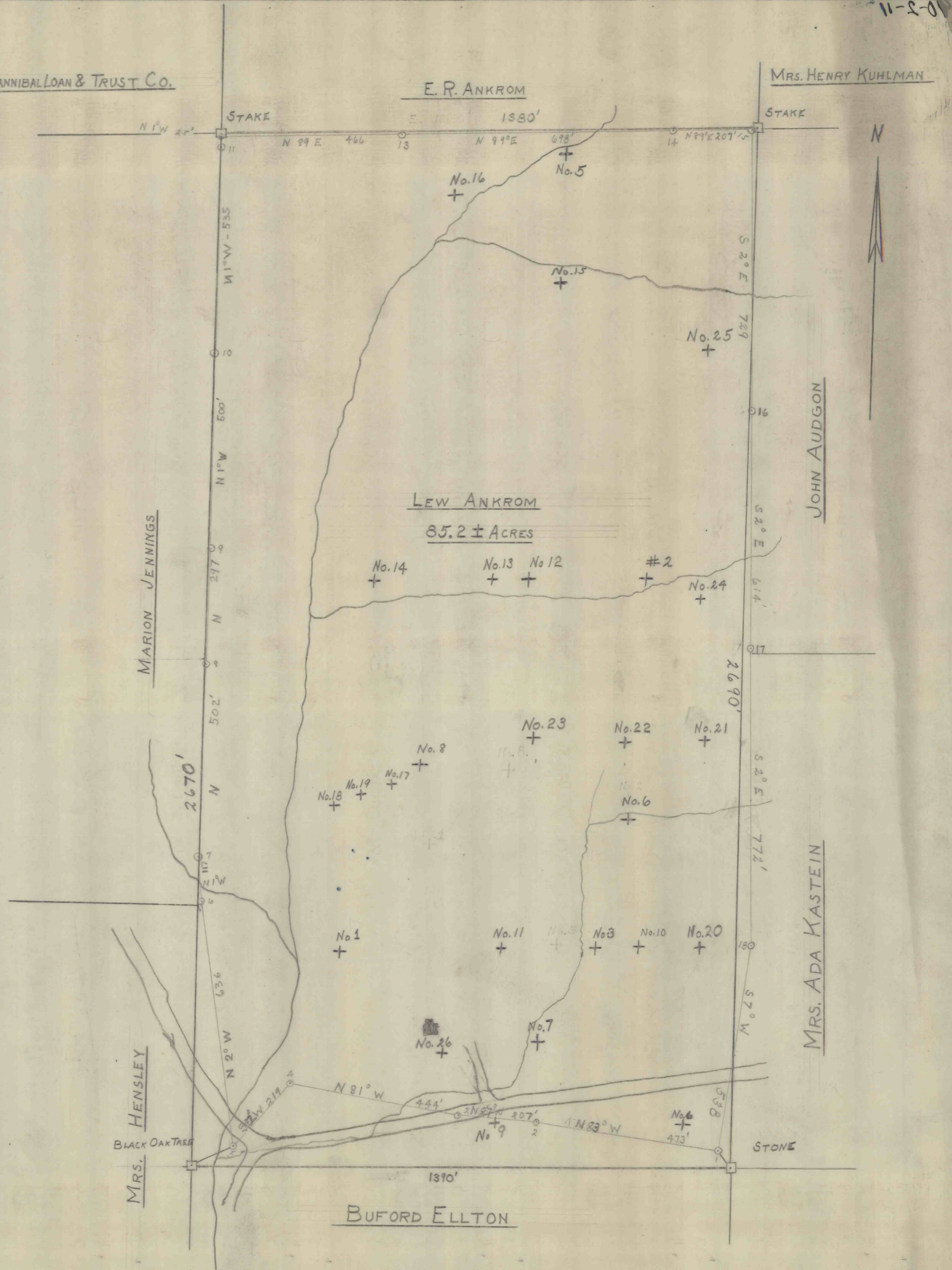

11-2-0P