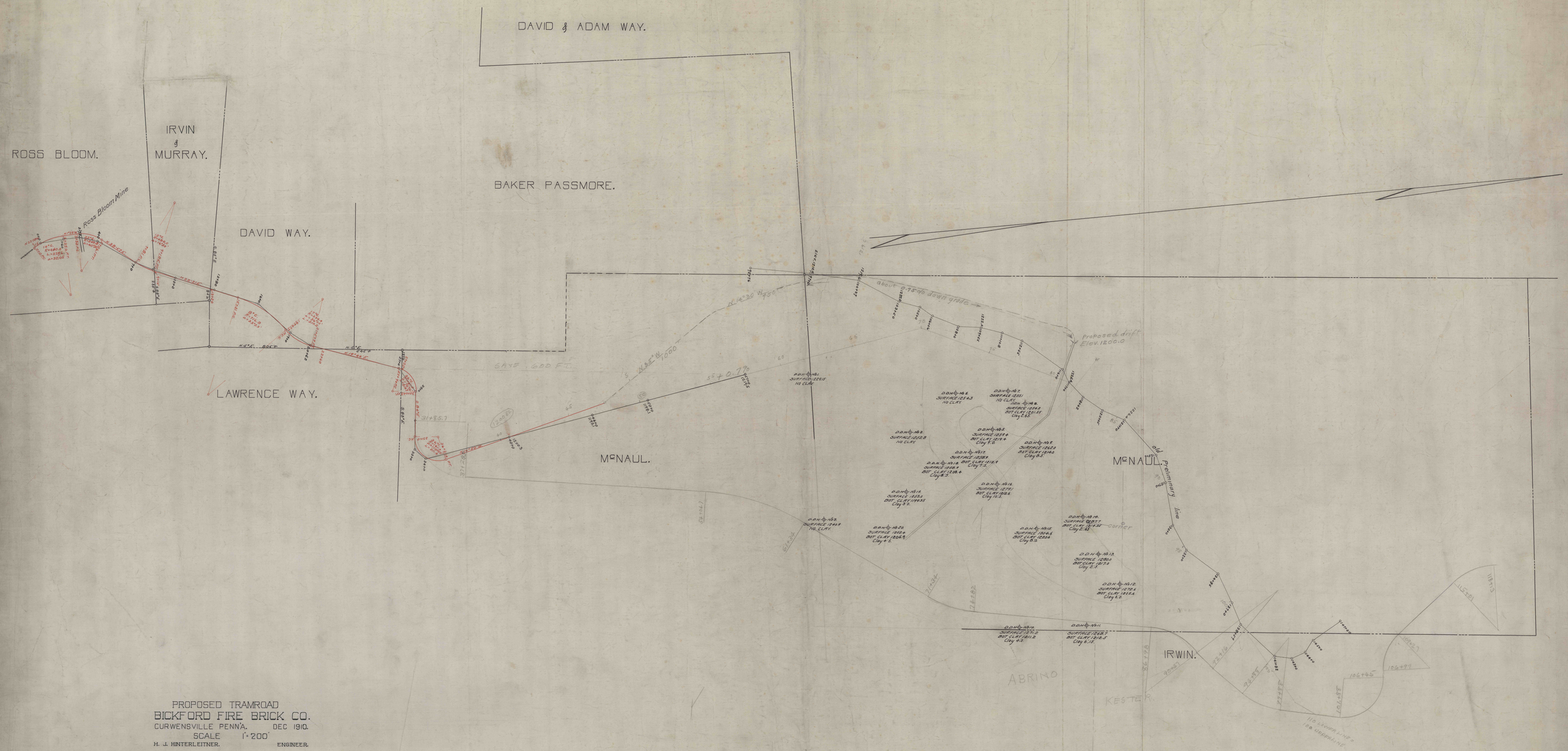

PROPOSED TRAMROAD
BICKFORD FIRE BRICK CO.
CURWENSVILLE PENN'A. DEC 1910.
SCALE 1"=200'
H. J. HINTERLEITNER. ENGINEER.

50-3-42
~~1023-I~~