

BLOSSBURG COAL CO.
 COAL LEASED TO
RODGER WARREN OF BLOSSBURG PA.
 SCALE 1" = 100 FT.

CHIEF ENGR. **DU BOIS PA.** OCT. 20-1933

SURVEYED BY J.C. ROBERTSON FEB. 5-1926
 " A.J. NICHOLSON JULY 26-1927
 " W.H. PRICE SEPT. 7-1931
 " W.H. PRICE JUNE 24-1932
 " A.J. NICHOLSON OCT. 10-1933
 " R.F. GIBELIUS MAY 22-1934
 " A.J. NICHOLSON NOV. 1-1934
 " A.J. NICHOLSON APR. 20-1936
 " A.J. NICHOLSON DEC. 1-1937
 " A.J. NICHOLSON MAR. 9-1939

DRIET MOUTH OF THIS MINE WAS TAVED WHEN F.C. WINE
 ENDS WAS THERE IN JULY 1940

BLOSSBURG COAL CO.



B. F. JONES
 LEASED TO
MORRIS RUN COAL CO.

B. F. JONES
 LEASED TO
PHILLIP NORMAN IN BLOSS VEIN
JOHN BOINSKI IN BEAR CREEK VEIN

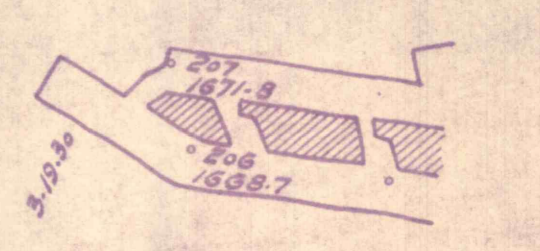
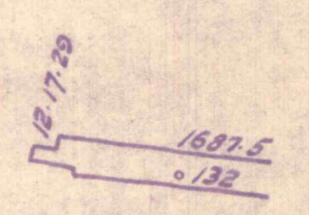
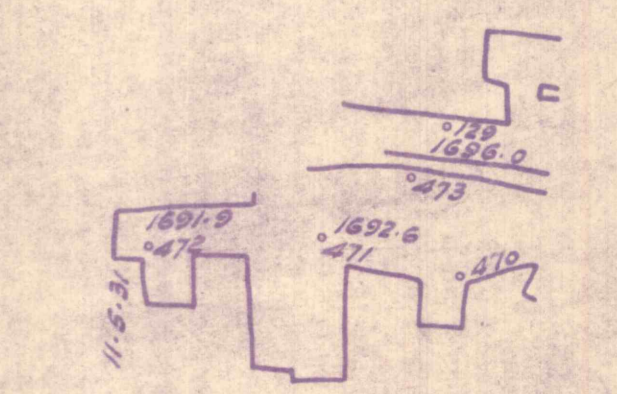
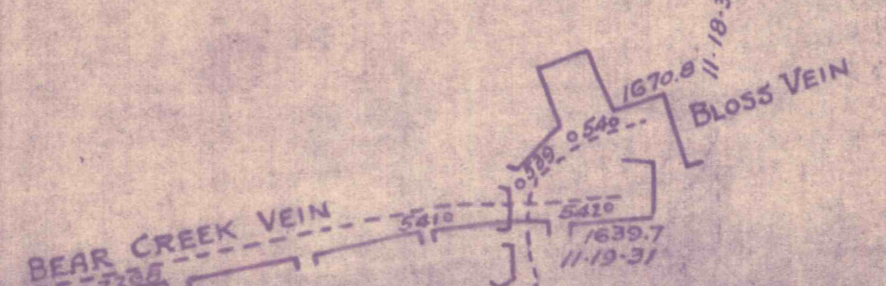
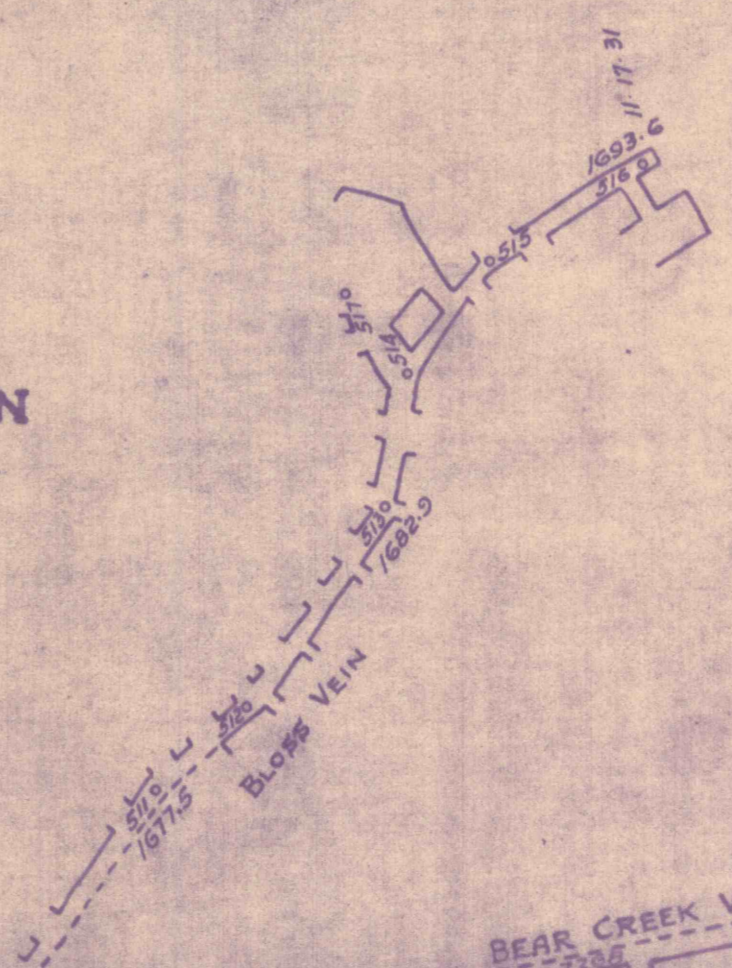
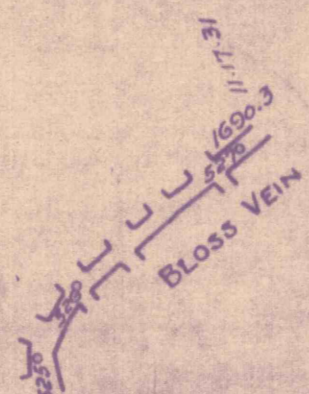

MORRIS RUN COAL CO.